

# Soils Map

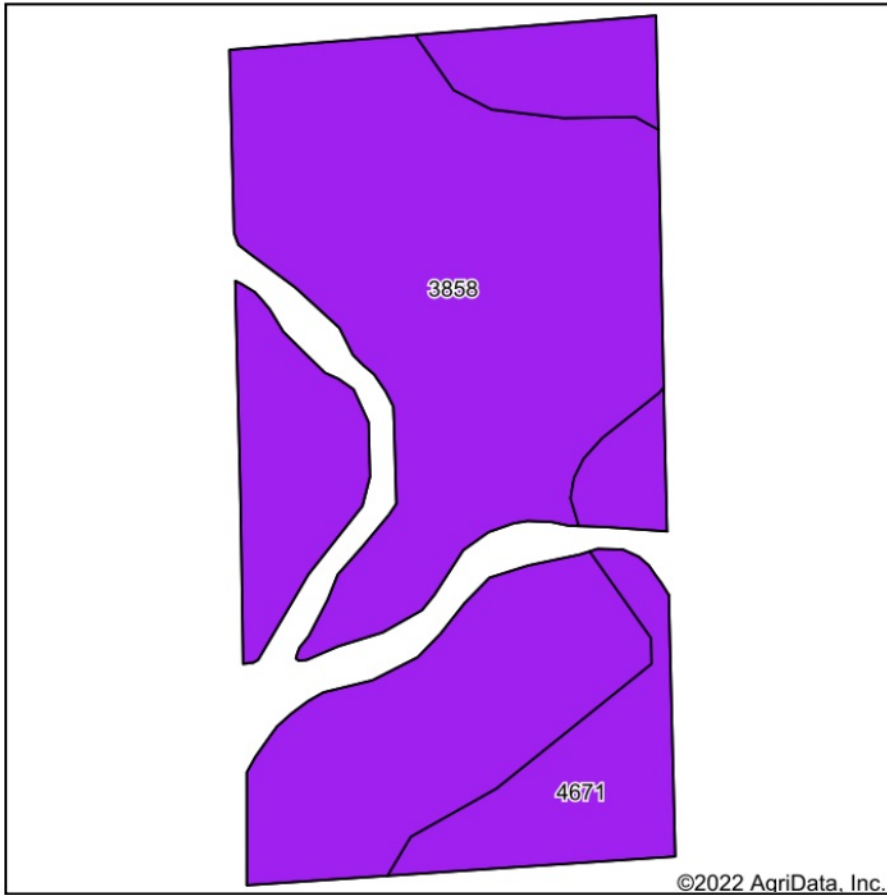

Soils data provided by USDA and NRCS.

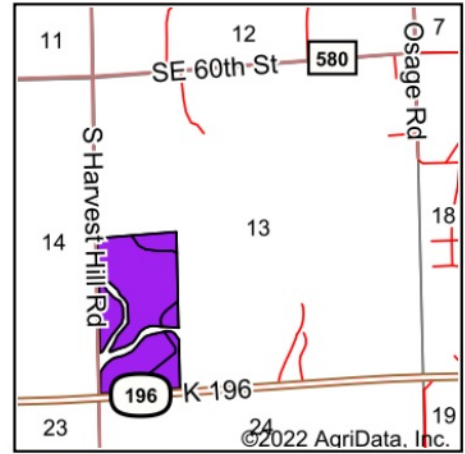

State: **Kansas**  
 County: **Harvey**  
 Location: **13-24S-2E**  
 Township: **Richland**  
 Acres: **69.38**  
 Date: **3/3/2022**



Area Symbol: KS079, Soil Area Version: 18

Code	Soil Description	Acres	Percent of field	Non-Irr Class Legend	Non-Irr Class *c	Irr Class *c	*n NCCPI Soybeans
3858	Goessel silty clay, 1 to 3 percent slopes	55.75	80.4%		IIIe	IIIe	49
4671	Irwin silty clay loam, 1 to 3 percent slopes	13.63	19.6%		IIIs	IIIs	56
<b>Weighted Average</b>					<b>3.00</b>	<b>3.00</b>	<b>*n 50.4</b>

\*n: The aggregation method is "Weighted Average using all components"

\*c: Using Capabilities Class Dominant Condition Aggregation Method