

# Soils Map

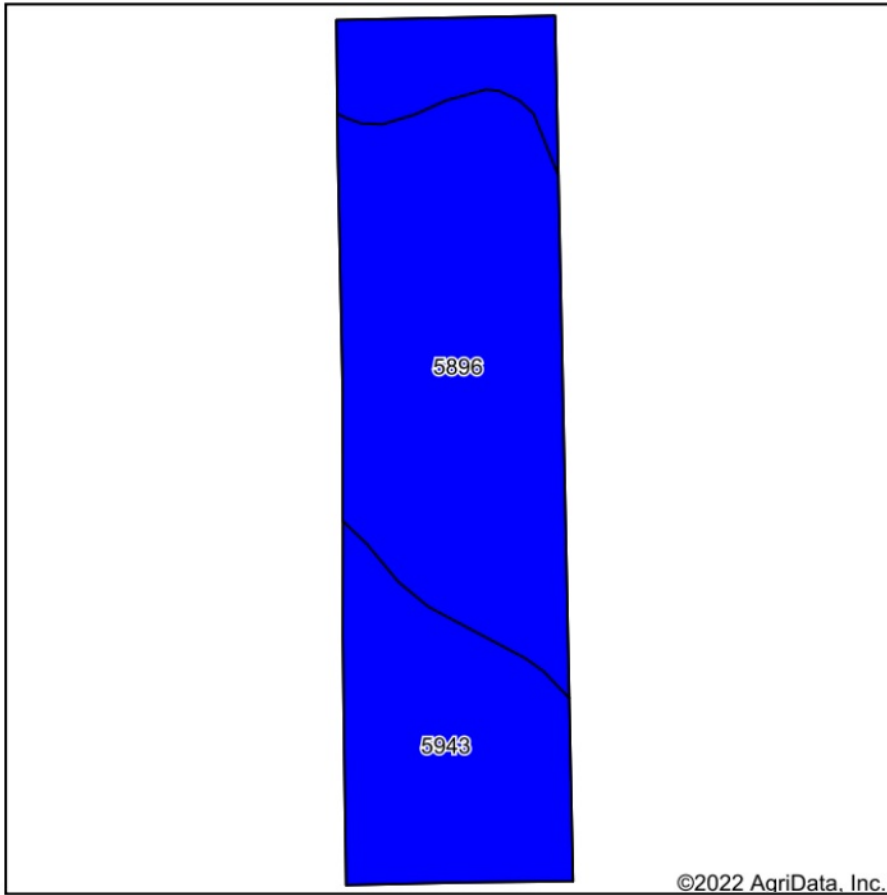

Soils data provided by USDA and NRCS.

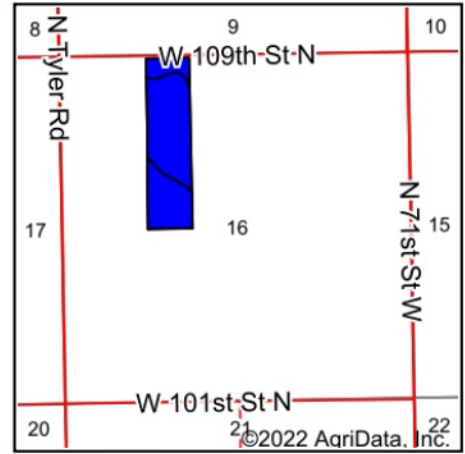

State: **Kansas**  
 County: **Sedgwick**  
 Location: **16-25S-1W**  
 Township: **Valley Center**  
 Acres: **40.13**  
 Date: **8/30/2022**



Area Symbol: KS173, Soil Area Version: 17

Code	Soil Description	Acres	Percent of field	Non-Irr Class Legend	Non-Irr Class *c	Irr Class *c	*n NCCPI Soybeans
5896	Nalim-Shellabarger sandy loams, 0 to 1 percent slopes	23.22	57.9%		Ile	Ile	60
5943	Saltcreek and Naron fine sandy loams, 0 to 1 percent slopes	16.91	42.1%		Ilc	Iw	57
<b>Weighted Average</b>					<b>2.00</b>	<b>1.58</b>	<b>*n 58.7</b>

\*n: The aggregation method is "Weighted Average using all components"

\*c: Using Capabilities Class Dominant Condition Aggregation Method