

Soils Map

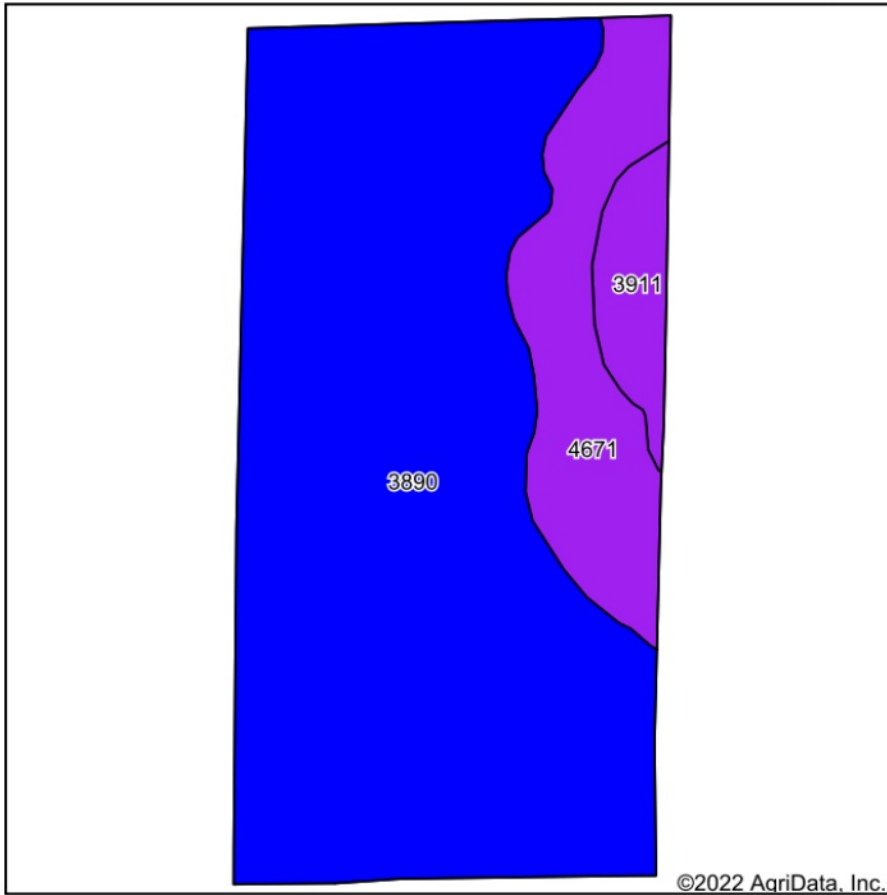

Soils data provided by USDA and NRCS.

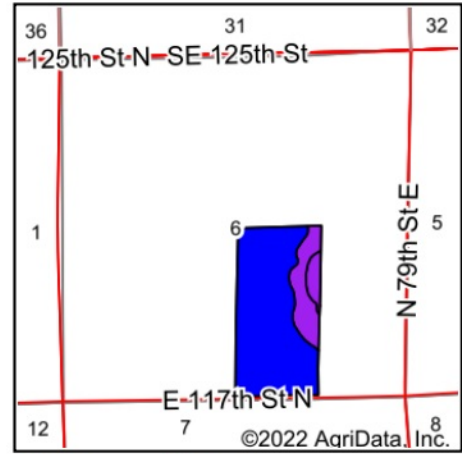

State: **Kansas**
 County: **Sedgwick**
 Location: **6-25S-2E**
 Township: **Lincoln**
 Acres: **77.22**
 Date: **8/30/2022**



Area Symbol: KS173, Soil Area Version: 17

Code	Soil Description	Acres	Percent of field	Non-Irr Class Legend	Non-Irr Class *c	Irr Class *c	*n NCCPI Soybeans
3890	Ladysmith silty clay loam, 0 to 1 percent slopes	61.78	80.0%		Ils	Ils	52
4671	Irwin silty clay loam, 1 to 3 percent slopes	11.89	15.4%		IIIs	IIIs	56
3911	Rosehill silty clay, 1 to 3 percent slopes	3.55	4.6%		IIle	IIle	34
Weighted Average					2.20	2.20	*n 51.8

*n: The aggregation method is "Weighted Average using all components"

*c: Using Capabilities Class Dominant Condition Aggregation Method