

Soils Map

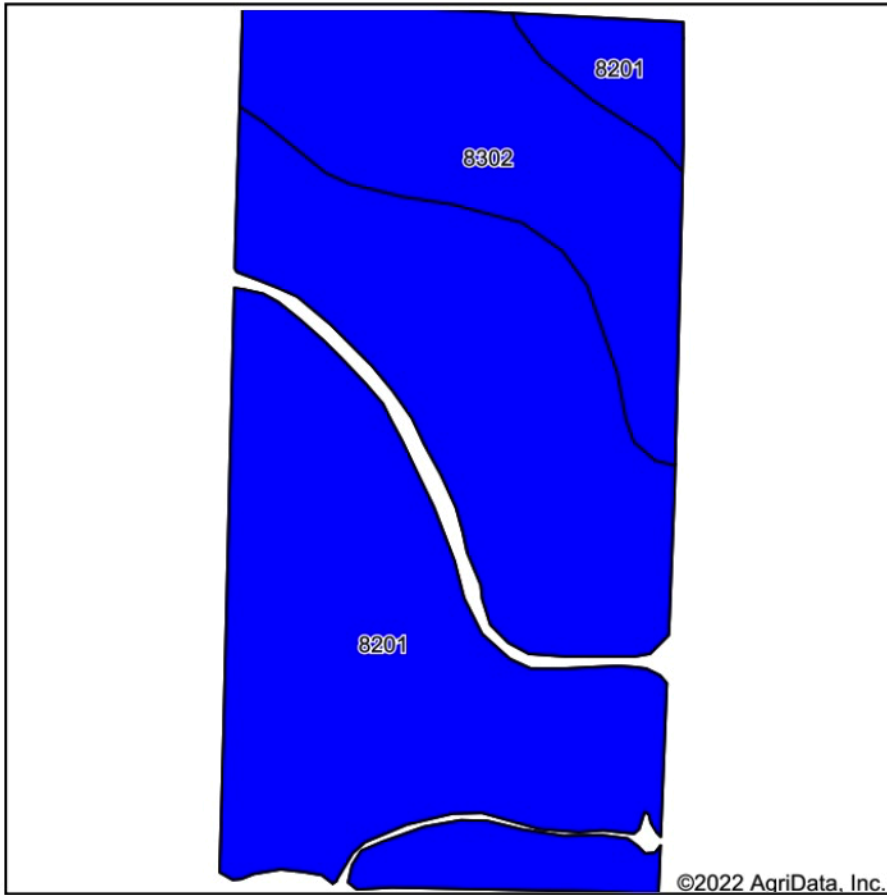

Soils data provided by USDA and NRCS.

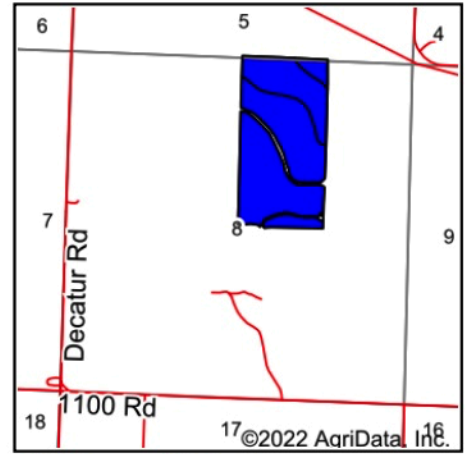

State: **Kansas**
 County: **Wilson**
 Location: **8-29S-14E**
 Township: **Fall River**
 Acres: **78.82**
 Date: **7/8/2022**

Maps Provided By

 CUSTOMIZED ONLINE MAPPING
 © AgriData, Inc. 2021 www.AgriDataInc.com



Area Symbol: KS205, Soil Area Version: 19

Code	Soil Description	Acres	Percent of field	Non-Irr Class Legend	Non-Irr Class *c	*n NCCPI Soybeans
8201	Osage silty clay loam, 0 to 1 percent slopes, occasionally flooded	60.72	77.0%		IIw	43
8302	Verdigris silt loam, 0 to 1 percent slopes, occasionally flooded	18.10	23.0%		IIw	76
Weighted Average					2.00	*n 50.6

*n: The aggregation method is "Weighted Average using all components"

*c: Using Capabilities Class Dominant Condition Aggregation Method