

Soils Map

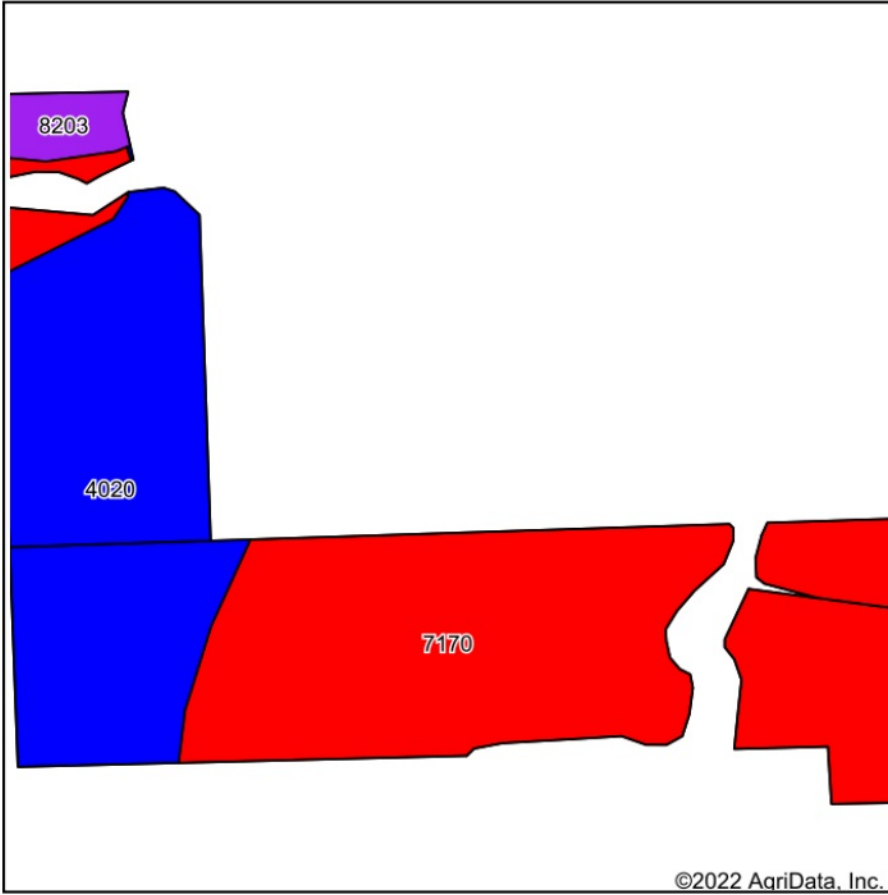

Soils data provided by USDA and NRCS.

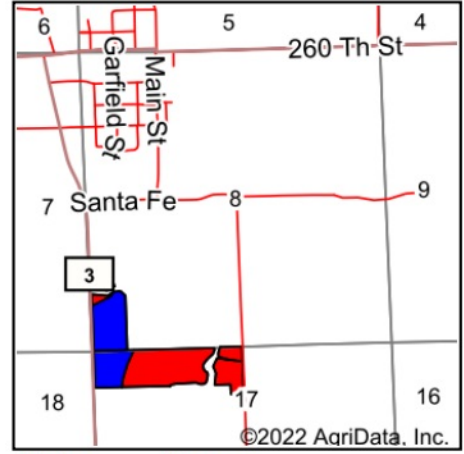

State: **Kansas**
 County: **Greenwood**
 Location: **8-24S-13E**
 Township: **Lane**
 Acres: **53.72**
 Date: **7/21/2022**



Area Symbol: KS073, Soil Area Version: 19

Code	Soil Description	Acres	Percent of field	Non-Irr Class Legend	Non-Irr Class *c	Irr Class *c	*n NCCPI Soybeans
7170	Reading silt loam, rarely flooded	30.62	57.0%		Iw	Iw	76
4020	Chase silty clay loam, occasionally flooded	21.39	39.8%		IIw	IIw	66
8203	Osage silty clay, 0 to 1 percent slopes, occasionally flooded	1.71	3.2%		IIIw		44
Weighted Average					1.46	*-	*n 71

*n: The aggregation method is "Weighted Average using all components"

*c: Using Capabilities Class Dominant Condition Aggregation Method

*- Irr Class weighted average cannot be calculated on the current soils data due to missing data.