

# Soils Map

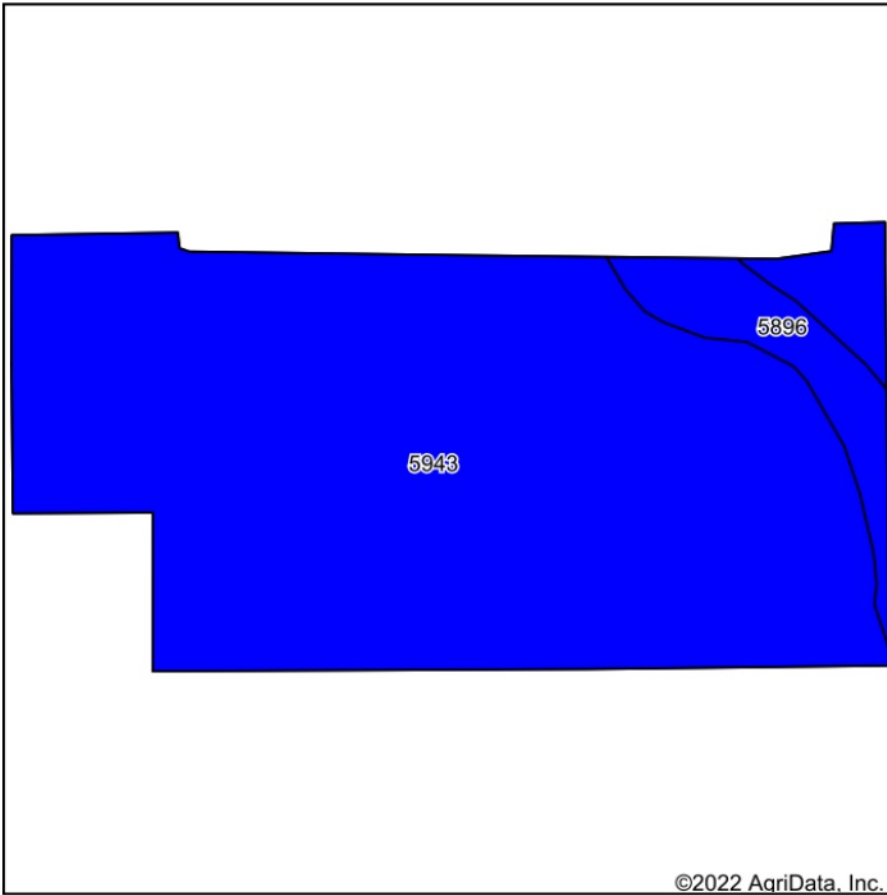

Soils data provided by USDA and NRCS.

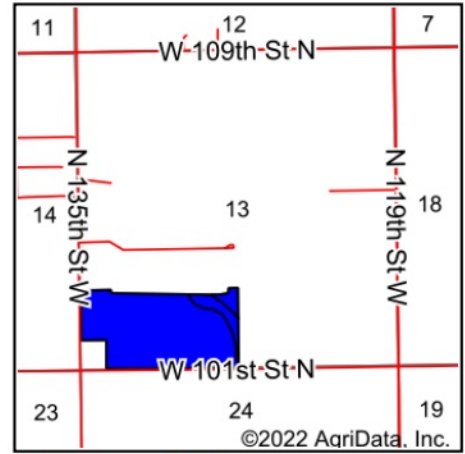

State: **Kansas**  
 County: **Sedgwick**  
 Location: **13-25S-2W**  
 Township: **Eagle**  
 Acres: **70.94**  
 Date: **11/14/2022**



Area Symbol: KS173, Soil Area Version: 18

Code	Soil Description	Acres	Percent of field	Non-Irr Class Legend	Non-Irr Class *c	Irr Class *c	*n NCCPI Soybeans
5943	Saltcreek and Naron fine sandy loams, 0 to 1 percent slopes	66.10	93.2%		llc	lw	57
5896	Nalim-Shellabarger sandy loams, 0 to 1 percent slopes	4.84	6.8%		lle	lle	59
<b>Weighted Average</b>					<b>2.00</b>	<b>1.07</b>	<b>*n 57.1</b>

\*n: The aggregation method is "Weighted Average using all components"

\*c: Using Capabilities Class Dominant Condition Aggregation Method