

Soils Map

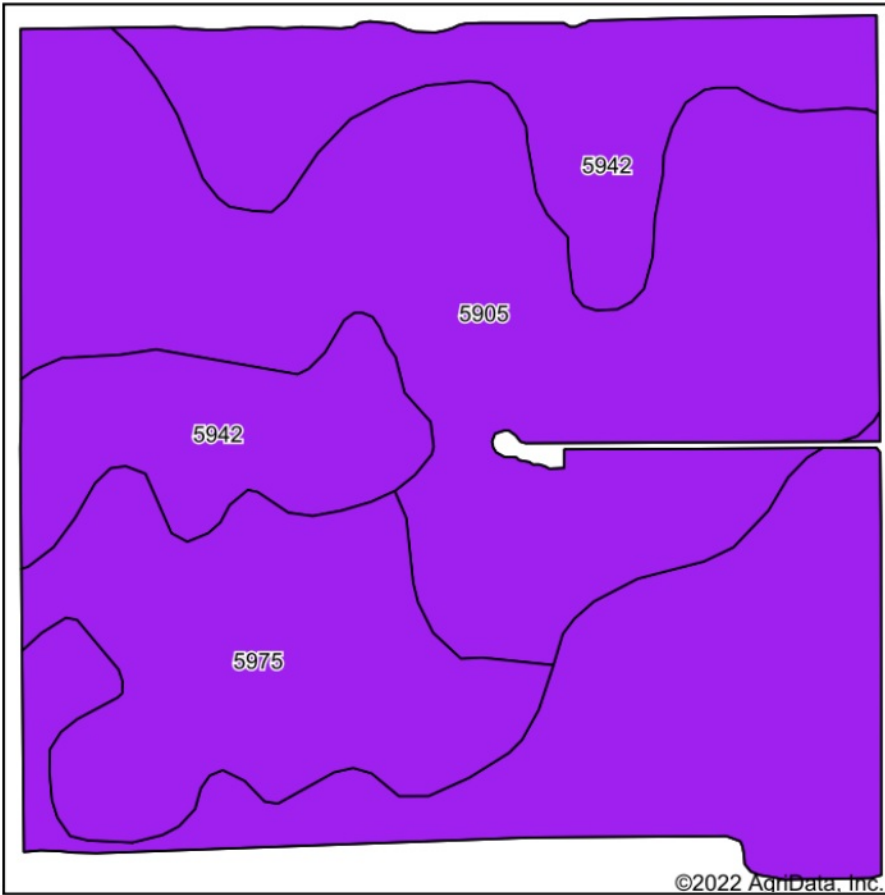

Soils data provided by USDA and NRCS.

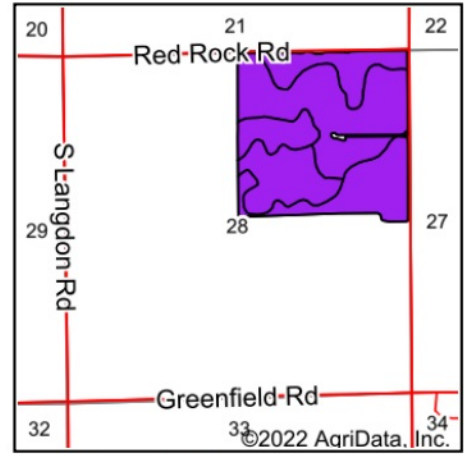

State: **Kansas**
 County: **Reno**
 Location: **28-24S-9W**
 Township: **Plevna**
 Acres: **149**
 Date: **11/21/2022**



Area Symbol: KS155, Soil Area Version: 19

Code	Soil Description	Acres	Percent of field	Non-Irr Class Legend	Non-Irr Class *c	Irr Class *c	*n NCCPI Soybeans
5942	Pratt-Turon fine sands, 1 to 5 percent slopes	62.81	42.2%		IIIe	Ile	36
5905	Hayes-Solvay loamy fine sands, 0 to 5 percent slopes	60.92	40.9%		IIIe	IIIe	48
5975	Turon-Carway complex, 0 to 5 percent slopes	25.27	17.0%		IIIe	Ile	48
Weighted Average					3.00	2.41	*n 42.9

*n: The aggregation method is "Weighted Average using all components"

*c: Using Capabilities Class Dominant Condition Aggregation Method