

Soils Map

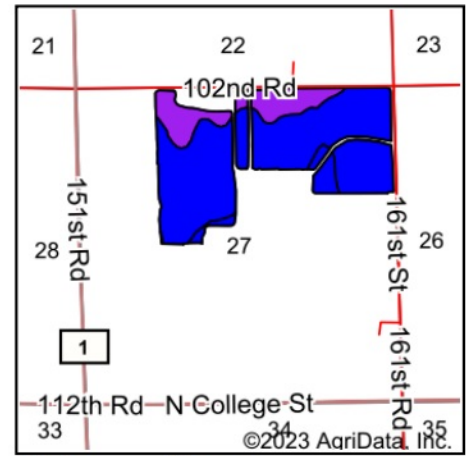

Soils data provided by USDA and NRCS.



State: **Kansas**
 County: **Cowley**
 Location: **27-31S-5E**
 Township: **Salem**
 Acres: **154.47**
 Date: **2/7/2023**



Maps Provided By

 CUSTOMIZED ONLINE MAPPING
 © AgriData, Inc. 2021 www.AgriDataInc.com



Area Symbol: KS035, Soil Area Version: 19							
Code	Soil Description	Acres	Percent of field	Non-Irr Class Legend	Non-Irr Class *c	Irr Class *c	*n NCCPI Soybeans
3921	Smolan silty clay loam, 1 to 3 percent slopes	118.90	77.0%		Ile	Ile	65
3911	Rosehill silty clay, 1 to 3 percent slopes	27.37	17.7%		IIle	IIle	42
4740	Labette silty clay loam, 1 to 3 percent slopes	8.20	5.3%		Ile	Ile	43
Weighted Average					2.18	2.18	*n 59.8

*n: The aggregation method is "Weighted Average using all components"

*c: Using Capabilities Class Dominant Condition Aggregation Method