

Soils Map

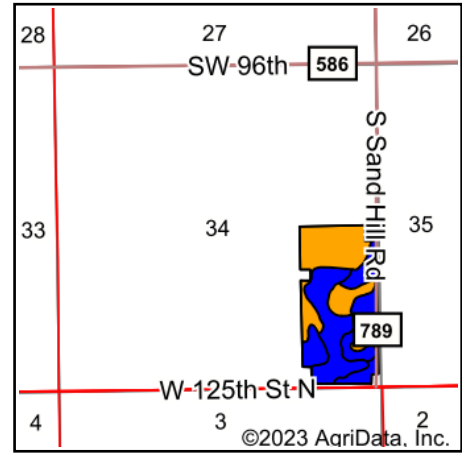

State: **Kansas**
 County: **Harvey**
 Location: **34-24S-3W**
 Township: **Lake**
 Acres: **70.65**
 Date: **7/17/2023**

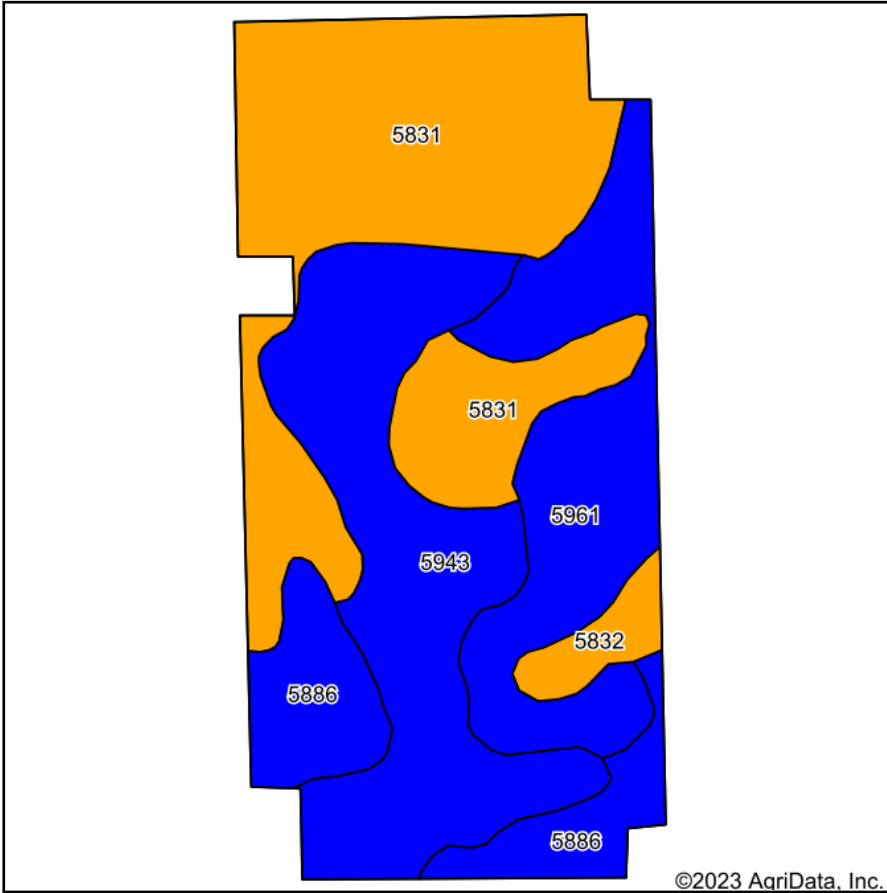

Maps Provided By:



© AgriData, Inc. 2023

www.AgriDataInc.com



Soils data provided by USDA and NRCS.

Area Symbol: KS079, Soil Area Version: 19

| Code | Soil Description | Acres | Percent of field | Non-Irr Class Legend | Non-Irr Class *c | Irr Class *c | Range Production (lbs/acre/yr) | *n NCCPI Overall | *n NCCPI Corn | *n NCCPI Small Grains | *n NCCPI Soybeans | *n NCCPI Cotton |
|-------------------------|---|-------|------------------|----------------------|------------------|--------------|--------------------------------|------------------|----------------|-----------------------|-------------------|-----------------|
| 5831 | Punkin silt loam, 0 to 1 percent slopes | 26.77 | 37.9% | | IIIc | IIIc | 2196 | 26 | 7 | 26 | 16 | 12 |
| 5943 | Saltcreek and Naron fine sandy loams, 0 to 1 percent slopes | 19.75 | 28.0% | | IIc | Iw | 2970 | 57 | 44 | 44 | 57 | 22 |
| 5961 | Solvay loamy fine sand, 0 to 2 percent slopes | 14.21 | 20.1% | | IIe | IIe | 5100 | 49 | 49 | 39 | 49 | 32 |
| 5886 | Farnum and Funmar loams, 0 to 1 percent slopes | 7.96 | 11.3% | | IIc | Is | 2720 | 62 | 52 | 48 | 62 | 36 |
| 5832 | Punkin-Taver complex, 0 to 1 percent slopes | 1.96 | 2.8% | | IIIc | IIIc | 2368 | 31 | 14 | 30 | 23 | 15 |
| Weighted Average | | | | | 2.41 | 2.01 | 3060.3 | *n 43.5 | *n 31.1 | *n 36.2 | *n 39.5 | *n 21.6 |

*n: The aggregation method is "Weighted Average using all components"

*c: Using Capabilities Class Dominant Condition Aggregation Method

Soils data provided by USDA and NRCS.