

Soils Map

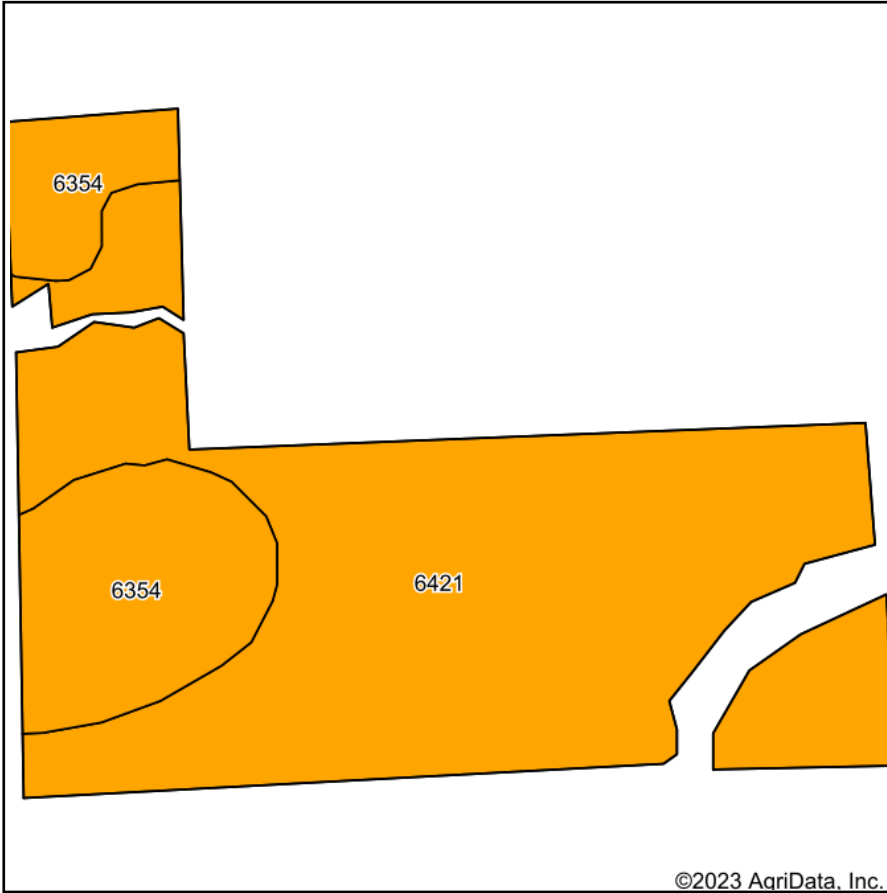

Soils data provided by USDA and NRCS.

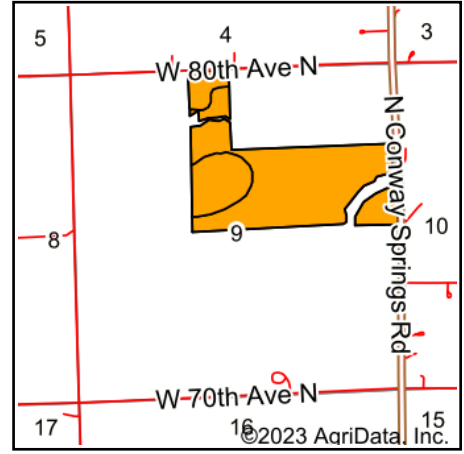

State: **Kansas**
 County: **Sumner**
 Location: **9-31S-3W**
 Township: **Springdale**
 Acres: **109.88**
 Date: **9/21/2023**



Maps Provided By:



© AgriData, Inc. 2023

www.AgriDataInc.com



Area Symbol: KS191, Soil Area Version: 19

Code	Soil Description	Acres	Percent of field	Non-Irr Class Legend	Non-Irr Class *c	Irr Class *c	Range Production (lbs/acre/yr)	Barley Bu	Cotton lint Lbs	Grain sorghum Bu	Improved bermudagrass AUM	Introduced bluestem AUM	Oats Bu	Sorghum hay Tons	Wheat Bu	Whe graz AUM
6421	Renfrow-Grainola complex, 1 to 3 percent slopes	84.95	77.3%		IIIe		2800			32	3					
6354	Kirkland silt loam, 0 to 1 percent slopes, cool	24.93	22.7%		IIIs	IIIc	3890	4	22	35	4	5	34	5	34	
Weighted Average					3.00	*-	3047.3	0.9	5	32.7	3.2	1.1	7.7	1.1	7.7	

*n: The aggregation method is "Weighted Average using all components"

*c: Using Capabilities Class Dominant Condition Aggregation Method

*- Irr Class weighted average cannot be calculated on the current soils data due to missing data.

Soils data provided by USDA and NRCS.