

Soils Map

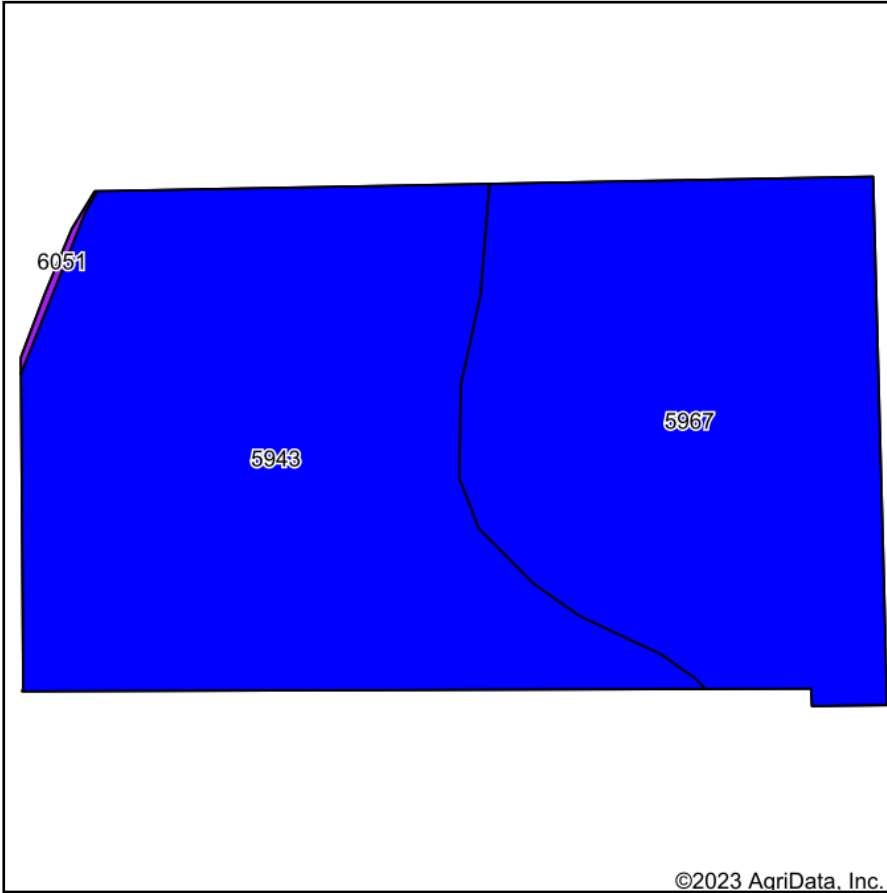

Soils data provided by USDA and NRCS.

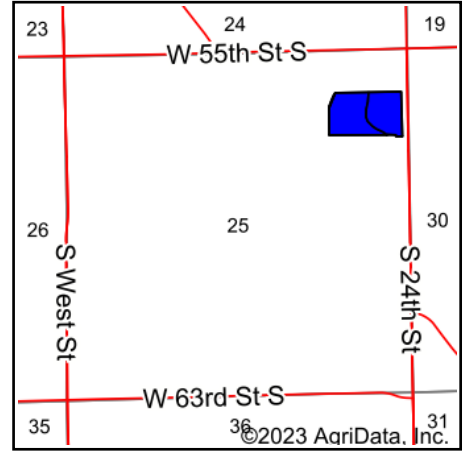

State: **Kansas**
 County: **Sedgwick**
 Location: **25-28S-1W**
 Township: **Waco**
 Acres: **16.81**
 Date: **11/8/2023**



Maps Provided By:



© AgriData, Inc. 2023

www.AgriDataInc.com



Area Symbol: KS173, Soil Area Version: 19

Code	Soil Description	Acres	Percent of field	Non-Irr Class Legend	Non-Irr Class *c	Irr Class *c	Range Production (lbs/acre/yr)	*n NCCPI Overall	*n NCCPI Corn	*n NCCPI Small Grains	*n NCCPI Soybeans	*n NCCPI Cotton
5943	Saltcreek and Naron fine sandy loams, 0 to 1 percent slopes	9.34	55.6%		Ilc	Iw	3040	57	44	49	57	22
5967	Tabler silty clay loam, 0 to 1 percent slopes	7.47	44.4%		Ils	Ils	3352	56	48	54	56	32
Weighted Average					2.00	1.44	3178.6	*n 56.6	*n 45.8	*n 51.2	*n 56.6	*n 26.4

*n: The aggregation method is "Weighted Average using all components"

*c: Using Capabilities Class Dominant Condition Aggregation Method

Soils data provided by USDA and NRCS.