

Soils Map

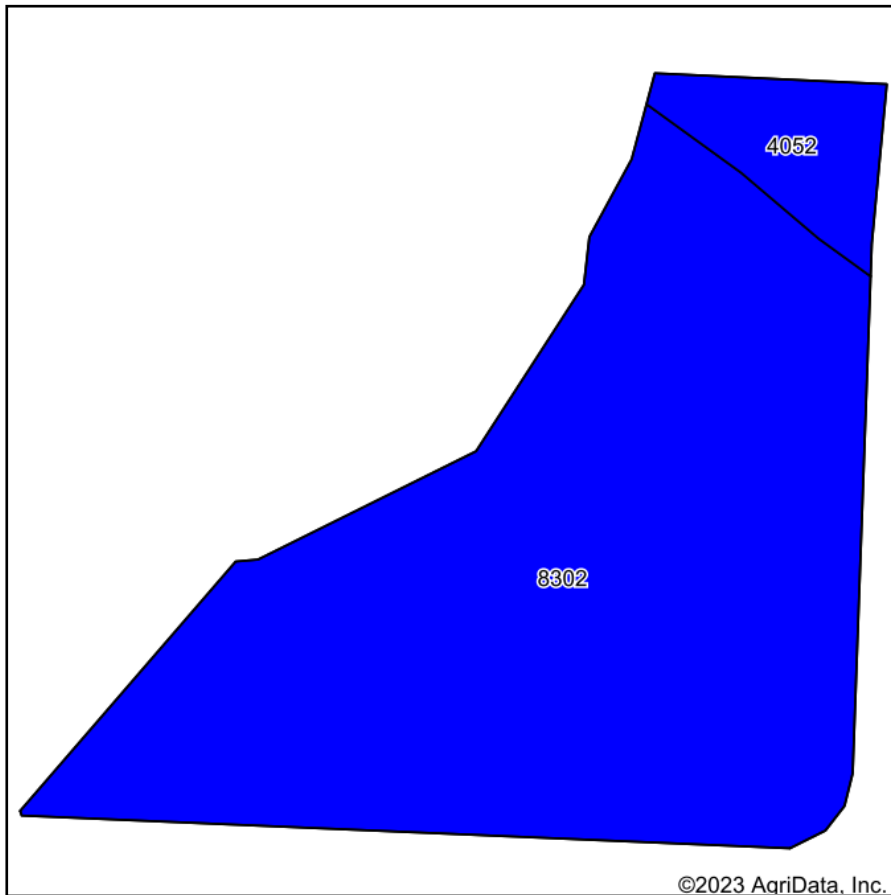

Soils data provided by USDA and NRCS.

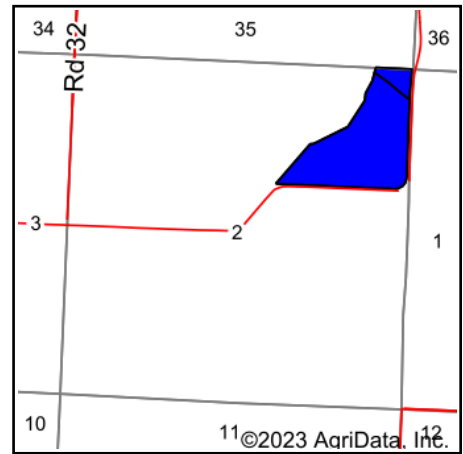

State: **Kansas**
 County: **Wilson**
 Location: **2-29S-13E**
 Township: **Fall River**
 Acres: **49.72**
 Date: **12/20/2023**



Maps Provided By:



© AgriData, Inc. 2023

www.AgriDataInc.com



Area Symbol: KS205, Soil Area Version: 21

Code	Soil Description	Acres	Percent of field	Non-Irr Class Legend	Non-Irr Class *c	Irr Class *c	Range Production (lbs/acre/yr)	*n NCCPI Overall	*n NCCPI Corn	*n NCCPI Small Grains	*n NCCPI Soybeans	*n NCCPI Cotton
8302	Verdigris silt loam, 0 to 1 percent slopes, occasionally flooded	46.14	92.8%		llw		7758	82	82	63	75	55
4052	Ivan silt loam, occasionally flooded	3.58	7.2%		llw	llw	7995	81	64	60	81	51
Weighted Average					2.00	*-	7775.1	*n 81.9	*n 80.7	*n 62.8	*n 75.4	*n 54.7

*n: The aggregation method is "Weighted Average using all components"

*c: Using Capabilities Class Dominant Condition Aggregation Method

*- Irr Class weighted average cannot be calculated on the current soils data due to missing data.

Soils data provided by USDA and NRCS.