

# Soils Map

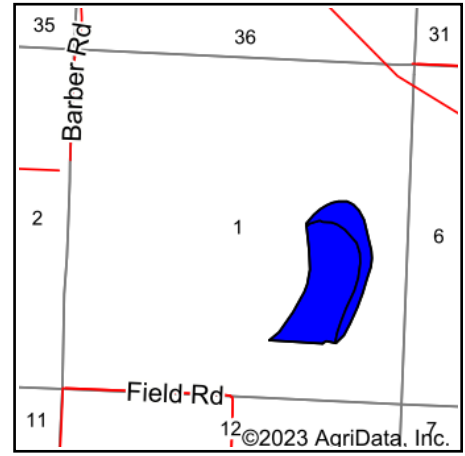

State: **Kansas**  
 County: **Wilson**  
 Location: **1-29S-13E**  
 Township: **Fall River**  
 Acres: **45.91**  
 Date: **12/20/2023**

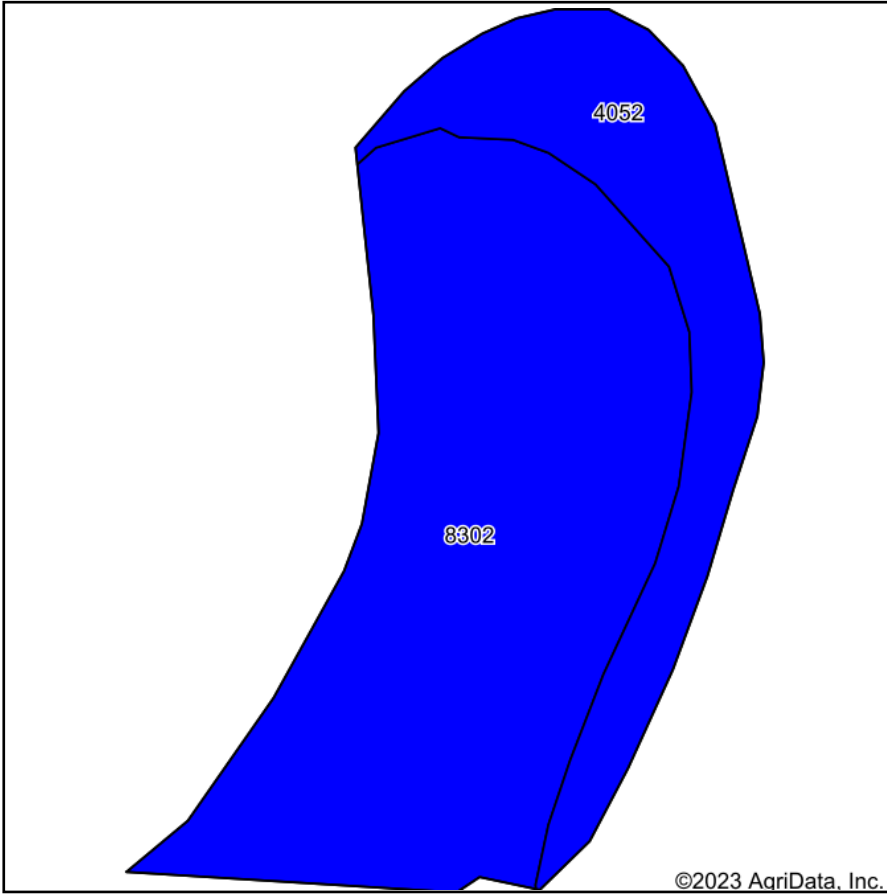

Maps Provided By:



Soils data provided by USDA and NRCS.

Area Symbol: KS205, Soil Area Version: 21

Code	Soil Description	Acres	Percent of field	Non-Irr Class Legend	Non-Irr Class *c	Irr Class *c	Range Production (lbs/acre/yr)	*n NCCPI Overall	*n NCCPI Corn	*n NCCPI Small Grains	*n NCCPI Soybeans	*n NCCPI Cotton
8302	Verdigris silt loam, 0 to 1 percent slopes, occasionally flooded	33.44	72.8%		llw		7758	82	82	63	75	55
4052	Ivan silt loam, occasionally flooded	12.47	27.2%		llw	llw	7995	81	64	60	81	51
<b>Weighted Average</b>					<b>2.00</b>	<b>*-</b>	<b>7822.4</b>	<b>*n 81.7</b>	<b>*n 77.1</b>	<b>*n 62.2</b>	<b>*n 76.6</b>	<b>*n 53.9</b>

\*n: The aggregation method is "Weighted Average using all components"

\*c: Using Capabilities Class Dominant Condition Aggregation Method

\*- Irr Class weighted average cannot be calculated on the current soils data due to missing data.

Soils data provided by USDA and NRCS.