

# Soils Map

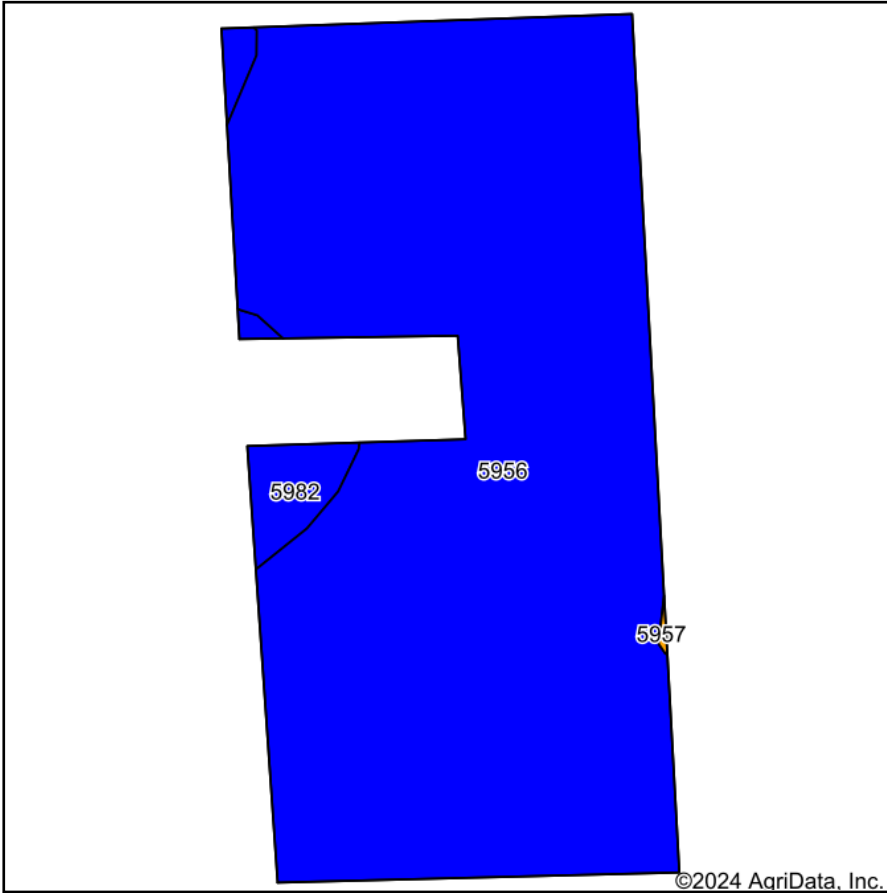

Soils data provided by USDA and NRCS.

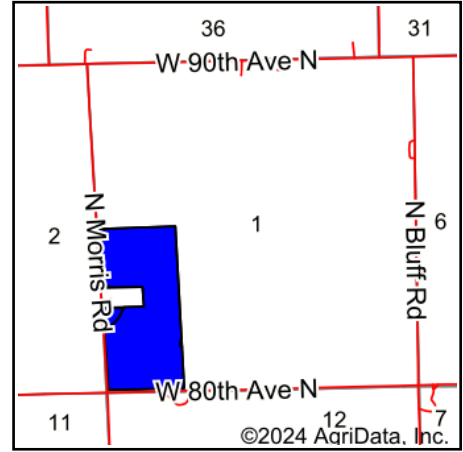

State: **Kansas**  
 County: **Sumner**  
 Location: **1-31S-4W**  
 Township: **Creek**  
 Acres: **68.18**  
 Date: **2/23/2024**



Area Symbol: KS191, Soil Area Version: 20

Code	Soil Description	Acres	Percent of field	Non-Irr Class Legend	Non-Irr Class *c	Irr Class *c	Range Production (lbs/acre/yr)	Alfalfa hay Tons	Alfalfa hay Irrigated Tons	Corn Bu	Corn Irrigated Bu	Grain sorghum Bu	Grain sorghum Irrigated Bu	Smooth brome grass AUM	Smooth brome grass Irrigated AUM
5956	Shellabarger sandy loam, 1 to 3 percent slopes	65.80	96.5%		Ile	Ile	3052								
5982	Nalim loam, 1 to 3 percent slopes	2.38	3.5%		Ile	Ile	3436								
<b>Weighted Average</b>					<b>2.00</b>	<b>2.00</b>	<b>3065.4</b>	*	*	*	*	*	*	*	*

\*n: The aggregation method is "Weighted Average using all components"

\*c: Using Capabilities Class Dominant Condition Aggregation Method