

Soils Map

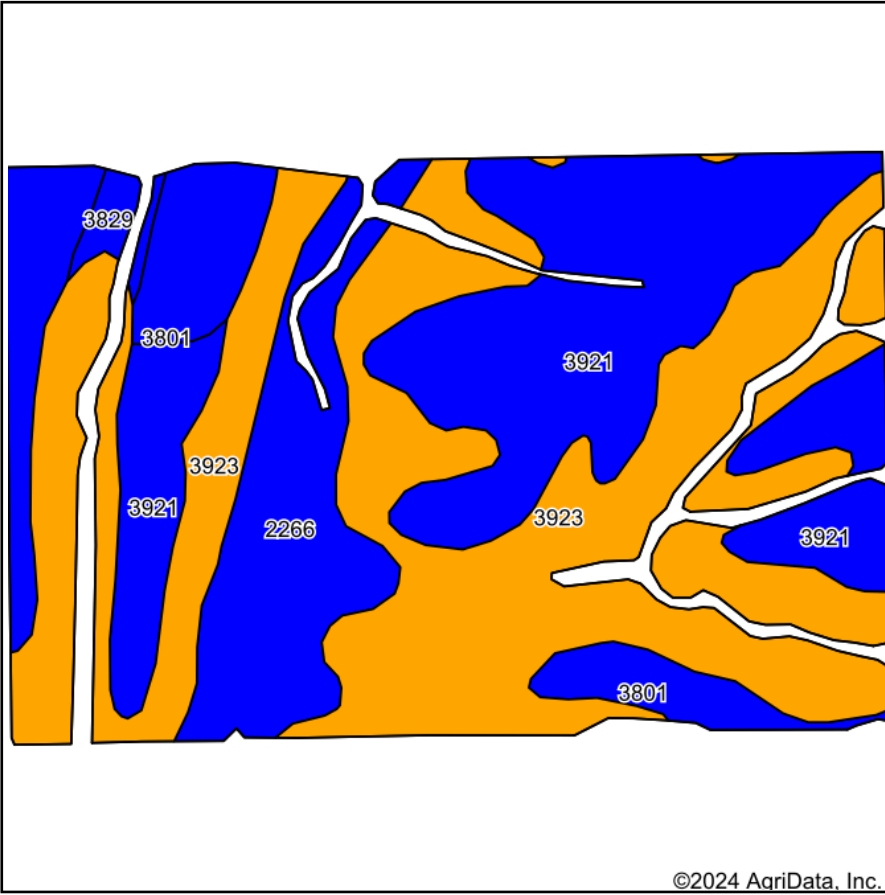

Soils data provided by USDA and NRCS.

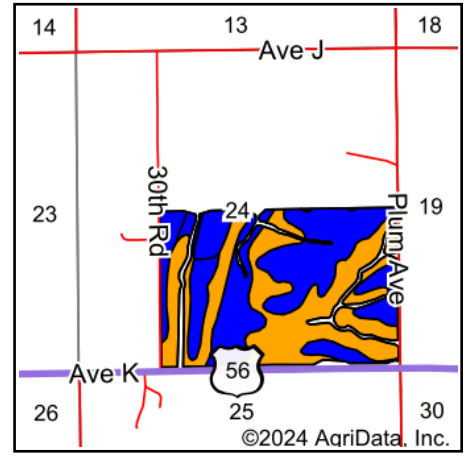

State: **Kansas**
 County: **Rice**
 Location: **24-19S-6W**
 Township: **Union**
 Acres: **216.62**
 Date: **4/10/2024**



Maps Provided By:



Area Symbol: KS159, Soil Area Version: 19

Code	Soil Description	Acres	Percent of field	Non-Irr Class Legend	Non-Irr Class *c	Irr Class *c	Range Production (lbs/acre/yr)	*n NCCPI Overall	*n NCCPI Corn	*n NCCPI Small Grains	*n NCCPI Soybeans	*n NCCPI Cotton
3923	Smolan silty clay loam, 3 to 7 percent slopes, eroded	100.82	46.5%		IIIe	IIIe	4955	58	55	57	56	36
3921	Smolan silty clay loam, 1 to 3 percent slopes	64.19	29.6%		Ile	Ile	4905	65	62	63	65	38
2266	Tobin silt loam, occasionally flooded	25.78	11.9%		IIw	IIw	5875	83	64	63	83	39
3801	Crete silt loam, 1 to 3 percent slopes, loess plains and breaks	23.49	10.8%		Ile	Ile	3650	64	55	60	64	37
3829	Crete silty clay loam, 1 to 3 percent slopes, eroded	2.34	1.1%		Ile	Ile	3635	56	49	54	56	34
Weighted Average					2.47	2.47	4893.9	*n 63.7	*n 58.1	*n 59.8	*n 62.7	*n 37

*n: The aggregation method is "Weighted Average using all components"

*c: Using Capabilities Class Dominant Condition Aggregation Method

Soils data provided by USDA and NRCS.