

Soils Map

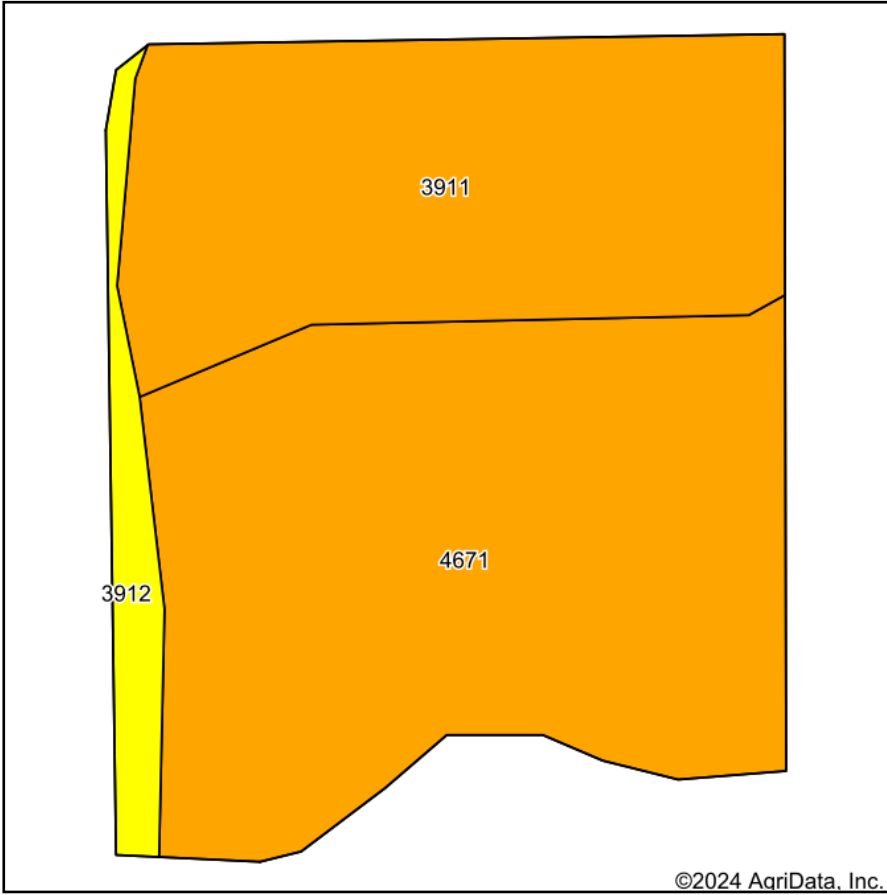

Soils data provided by USDA and NRCS.

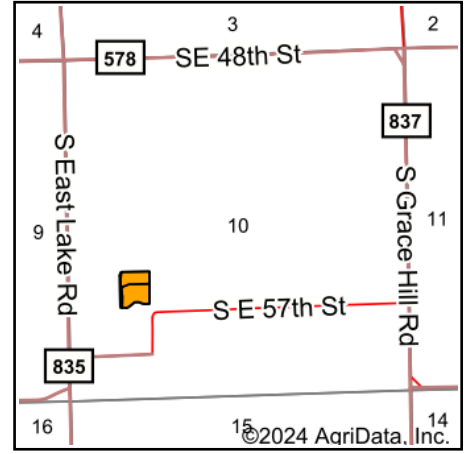

State: **Kansas**
 County: **Harvey**
 Location: **10-24S-2E**
 Township: **Richland**
 Acres: **5.41**
 Date: **5/6/2024**



Area Symbol: KS079, Soil Area Version: 20

Code	Soil Description	Acres	Percent of field	Non-Irr Class Legend	Non-Irr Class *c	Irr Class *c	Range Production (lbs/acre/yr)	*n NCCPI Overall	*n NCCPI Corn	*n NCCPI Small Grains	*n NCCPI Soybeans	*n NCCPI Cotton
4671	Irwin silty clay loam, 1 to 3 percent slopes	3.08	56.9%		III _s	III _s	3585	56	45	54	55	40
3911	Rosehill silty clay, 1 to 3 percent slopes	2.04	37.7%		III _e	III _e	3550	44	30	44	42	19
3912	Rosehill silty clay, 3 to 6 percent slopes	0.29	5.4%		IV _e	IV _e	3610	44	30	43	41	19
Weighted Average					3.05	3.05	3573.1	*n 50.8	*n 38.5	*n 49.6	*n 49.3	*n 31

*n: The aggregation method is "Weighted Average using all components"

*c: Using Capabilities Class Dominant Condition Aggregation Method