

Soils Map

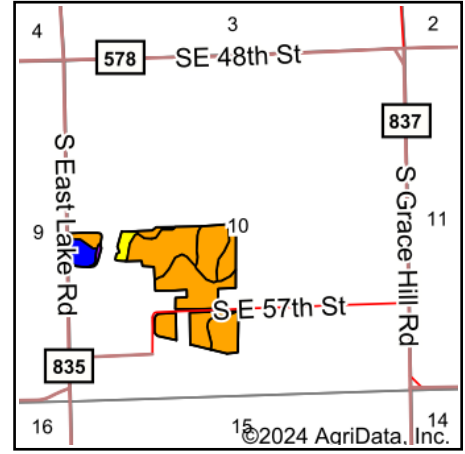

State: **Kansas**
 County: **Harvey**
 Location: **10-24S-2E**
 Township: **Richland**
 Acres: **57.83**
 Date: **5/6/2024**

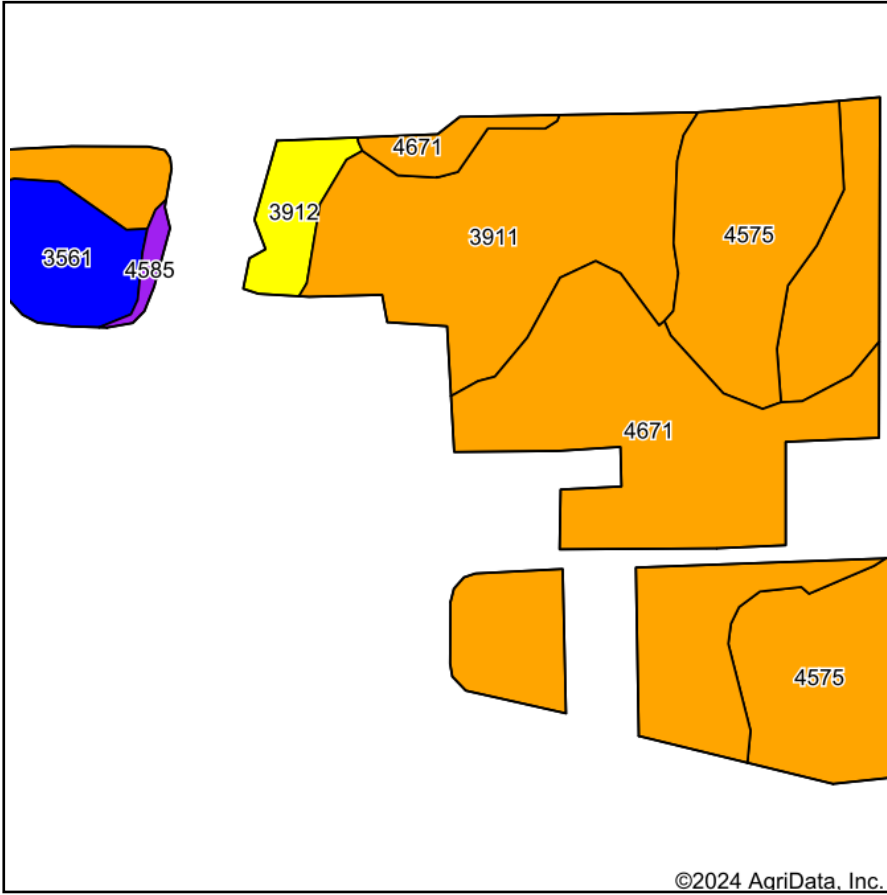

Soils data provided by USDA and NRCS.

©2024 AgriData, Inc.

© AgriData, Inc. 2023

www.AgriDataInc.com

Area Symbol: KS079, Soil Area Version: 20

Code	Soil Description	Acres	Percent of field	Non-Irr Class Legend	Non-Irr Class *c	Irr Class *c	Range Production (lbs/acre/yr)	*n NCCPI Overall	*n NCCPI Corn	*n NCCPI Small Grains	*n NCCPI Soybeans	*n NCCPI Cotton
4671	Irwin silty clay loam, 1 to 3 percent slopes	20.63	35.7%		III _s	III _s	3585	56	45	54	55	40
3911	Rosehill silty clay, 1 to 3 percent slopes	18.12	31.3%		III _e	III _e	3550	44	30	44	42	19
4575	Clime silty clay, 3 to 7 percent slopes, eroded	13.37	23.1%		III _e	III _e	3550	33	29	33	31	15
3561	Hobbs silt loam, occasionally flooded	3.30	5.7%		II _w	II _w	5845	79	68	61	79	37
3912	Rosehill silty clay, 3 to 6 percent slopes	2.00	3.5%		IV _e	IV _e	3610	44	30	43	41	19
4585	Clime-Hobbs complex, 0 to 20 percent slopes	0.41	0.7%		V _l _e		4275	42	38	40	42	14
Weighted Average					3.00	*-	3700.7	*n 47.7	*n 37.3	*n 45.9	*n 46.2	*n 26.6

*n: The aggregation method is "Weighted Average using all components"

*c: Using Capabilities Class Dominant Condition Aggregation Method

*- Irr Class weighted average cannot be calculated on the current soils data due to missing data.