

Soils Map

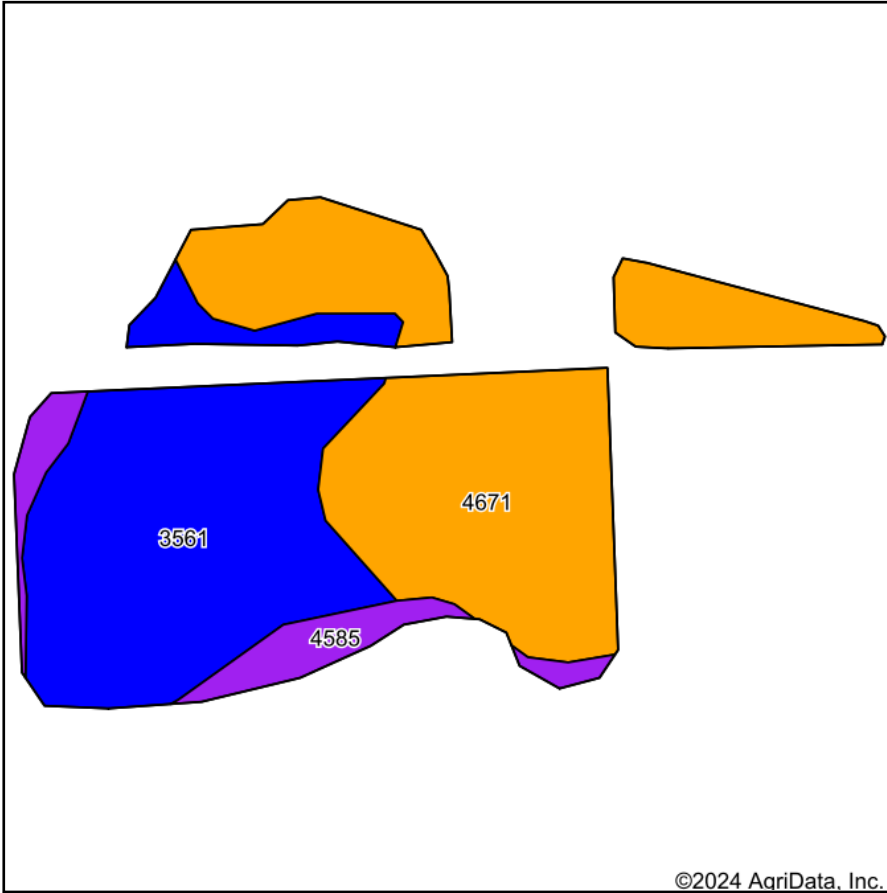

Soils data provided by USDA and NRCS.

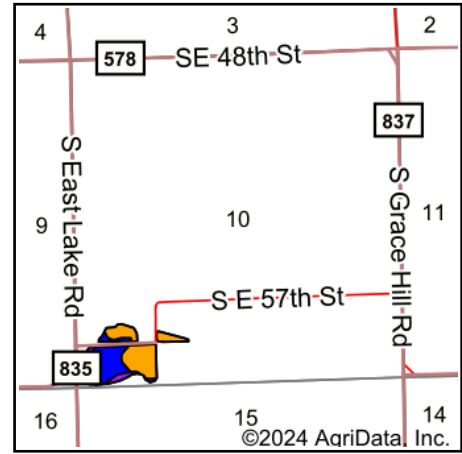

State: **Kansas**
 County: **Harvey**
 Location: **10-24S-2E**
 Township: **Richland**
 Acres: **18.92**
 Date: **5/6/2024**



Maps Provided By:



Area Symbol: KS079, Soil Area Version: 20

Code	Soil Description	Acres	Percent of field	Non-Irr Class Legend	Non-Irr Class *c	Irr Class *c	Range Production (lbs/acre/yr)	*n NCCPI Overall	*n NCCPI Corn	*n NCCPI Small Grains	*n NCCPI Soybeans	*n NCCPI Cotton
4671	Irwin silty clay loam, 1 to 3 percent slopes	9.25	48.9%		IIIls	IIIls	3585	56	45	54	55	40
3561	Hobbs silt loam, occasionally flooded	8.22	43.4%		IIlw	IIlw	5845	79	68	61	79	37
4585	Clime-Hobbs complex, 0 to 20 percent slopes	1.45	7.7%		Vle		4275	42	38	40	42	14
Weighted Average					2.80	*-	4619.8	*n 64.9	*n 54.5	*n 56	*n 64.4	*n 36.7

*n: The aggregation method is "Weighted Average using all components"

*c: Using Capabilities Class Dominant Condition Aggregation Method

*- Irr Class weighted average cannot be calculated on the current soils data due to missing data.