

Kansas
Harvey

U.S. Department of Agriculture
Farm Service Agency

Prepared: 10/7/19 9:41 AM
Crop Year: 2020

Report ID: FSA-156EZ

Abbreviated 156 Farm Record

Page: 1 of 2

DISCLAIMER: This is data extracted from the web farm database. Because of potential messaging failures in MIDAS, this data is not guaranteed to be an accurate and complete representation of data contained in the MIDAS system, which is the system of record for Farm Records.

Operator Name: HUGHES, DARREN
Farm Identifier: 2017 Div of 8289
Recon Number:

Farms Associated with Operator:
513, 1764, 2964, 3460, 3670, 4531, 4564, 5305, 5306, 5870, 6623, 6624, 7256, 7300, 7775, 7955, 7956, 8412, 8413, 8535, 8536, 8681, 8721

ARC/PLC G//F Eligibility: Eligible

CRP Contract Number(s): None

Farmland	Cropland	DCP Cropland	WBP	WRP/EWP	CRP Cropland	GRP	Farm Status	Number of Tracts
78.02	66.06	66.06	0.0	0.0	0.0	0.0	Active	1
State Conservation	Other Conservation	Effective DCP Cropland	Double Cropped	MPL/FWP				
0.0	0.0	66.06	4.96	0.0				

ARC/PLC					
PLC	ARC-CO	ARC-IC	PLC-Default	ARC-CO-Default	ARC-IC-Default
NONE	NONE	NONE	SORGH	WHEAT, SOYBN	NONE

Crop	Base Acreage	PLC Yield	CCC-505 CRP Reduction
WHEAT	36.37	36	0.0
GRAIN SORGHUM	28.23	46	0.0
SOYBEANS	2.21	23	0.0
Total Base Acres:	66.81		

Tract Number: 9901 Description W2 NW4 28-23-1W
FSA Physical Location : Harvey, KS ANSI Physical Location: Harvey, KS

BIA Range Unit Number:

HEL Status: NHEL: no agricultural commodity planted on undetermined fields

Wetland Status: Tract does not contain a wetland

WL Violations: None

Farmland	Cropland	DCP Cropland	WBP	WRP/EWP	CRP Cropland	GRP
78.02	66.06	66.06	0.0	0.0	0.0	0.0
State Conservation	Other Conservation	Effective DCP Cropland	Double Cropped	MPL/FWP		
0.0	0.0	66.06	4.96	0.0		

Crop	Base Acreage	CTAP Tran Yield	PLC Yield	CCC-505 CRP Reduction
WHEAT	36.37		36	0.0
GRAIN SORGHUM	28.23		46	0.0
SOYBEANS	2.21		23	0.0

Kansas
Harvey

U.S. Department of Agriculture
Farm Service Agency
Abbreviated 156 Farm Record

FARM: 8414
Prepared: 10/7/19 9:41 AM
Crop Year: 2020
Page: 2 of 2

Report ID: FSA-156EZ

DISCLAIMER: This is data extracted from the web farm database. Because of potential messaging failures in MIDAS, this data is not guaranteed to be an accurate and complete representation of data contained in the MIDAS system, which is the system of record for Farm Records.

Crop	Base Acreage	CTAP Tran Yield	PLC Yield	CCC-505 CRP Reduction
Total Base Acres:	66.81			

Owners: JENNINGS, BRENDA J

Other Producers: None

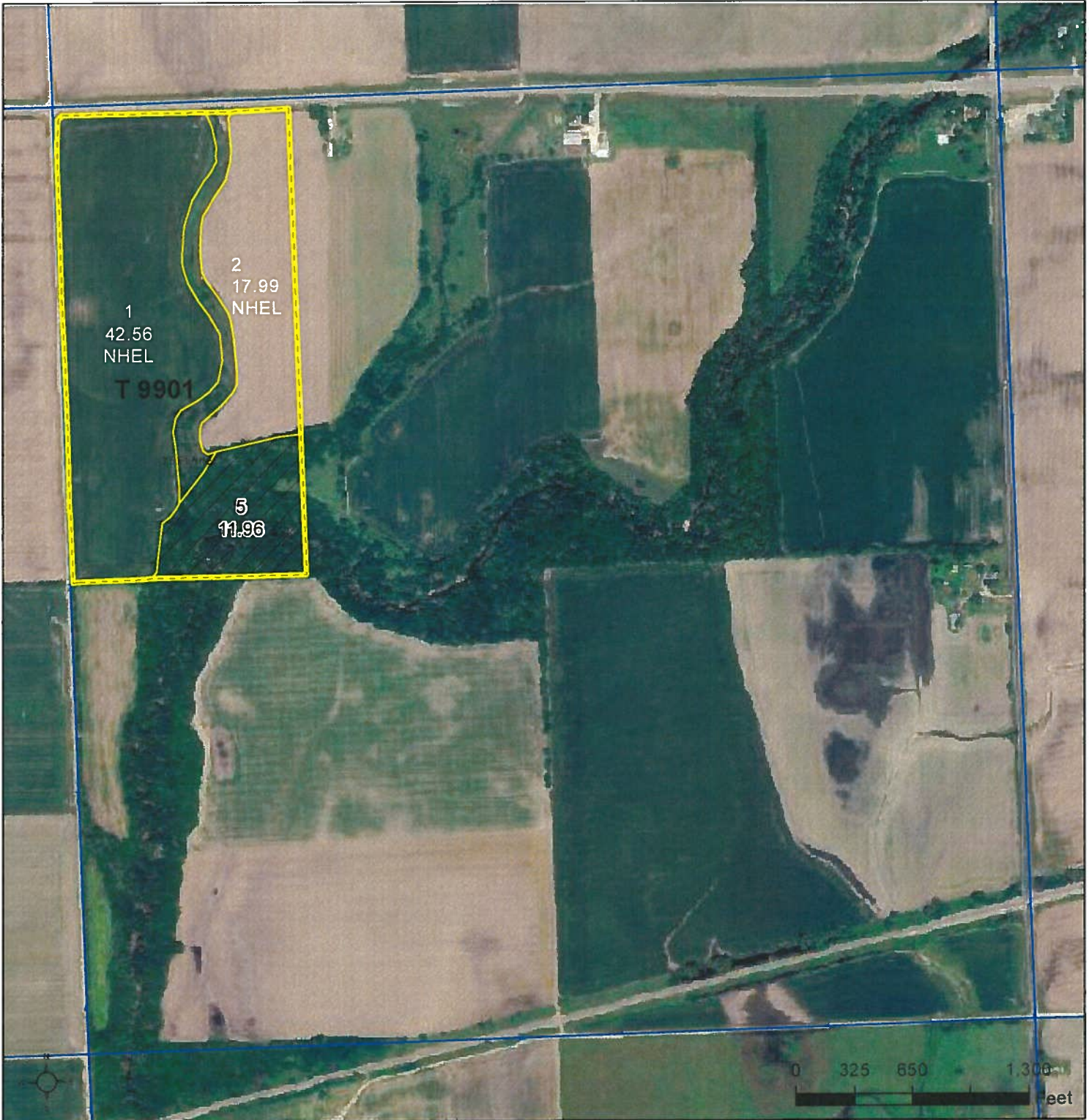

Common Land Unit Tract Boundary
 Non-Cropland PLSS
 Cropland

Wetland Determination Identifiers
 Restricted Use
 Limited Restrictions
 Exempt from Conservation Compliance Provisions

Unless noted on field:

- | | |
|-----------------------------|----------------------|
| 1/ All Wheat HRW, NI, GR | 5/ Grass NAG, NI, FG |
| 2/ All Sorghum GRS, NI, GR | 6/ Grass NAG, NI, LS |
| 3/ All Corn YEL, NI, GR | 7/ Grass SMO, NI, FG |
| 4/ All Soybeans COM, NI, GR | 8/ Grass SMO, NI, LS |

Tract Cropland Total: 66.06 acres

2020 Program Year
 Map Created September 30, 2019

Farm 8414
 Tract 9901

28-23-1W

Displayed over 2019 NAIP

United States Department of Agriculture (USDA) Farm Service Agency (FSA) maps are for FSA Program administration only. This map does not represent a legal survey or reflect actual ownership, rather it depicts the information provided directly from the producer and/or National Agricultural Imagery Program (NAIP) imagery. The producer accepts the data 'as is' and assumes all risks associated with its use. USDA-FSA assumes no responsibility for actual or consequential damage incurred as a result of any user's reliance on this data outside FSA Programs. Wetland identifiers do not represent the size, shape, or specific determination of the area. Refer to your original determination (CPA-026 and attached maps) for exact boundaries and determinations or contact USDA Natural Resources Conservation Service (NRCS).