

Soils Map

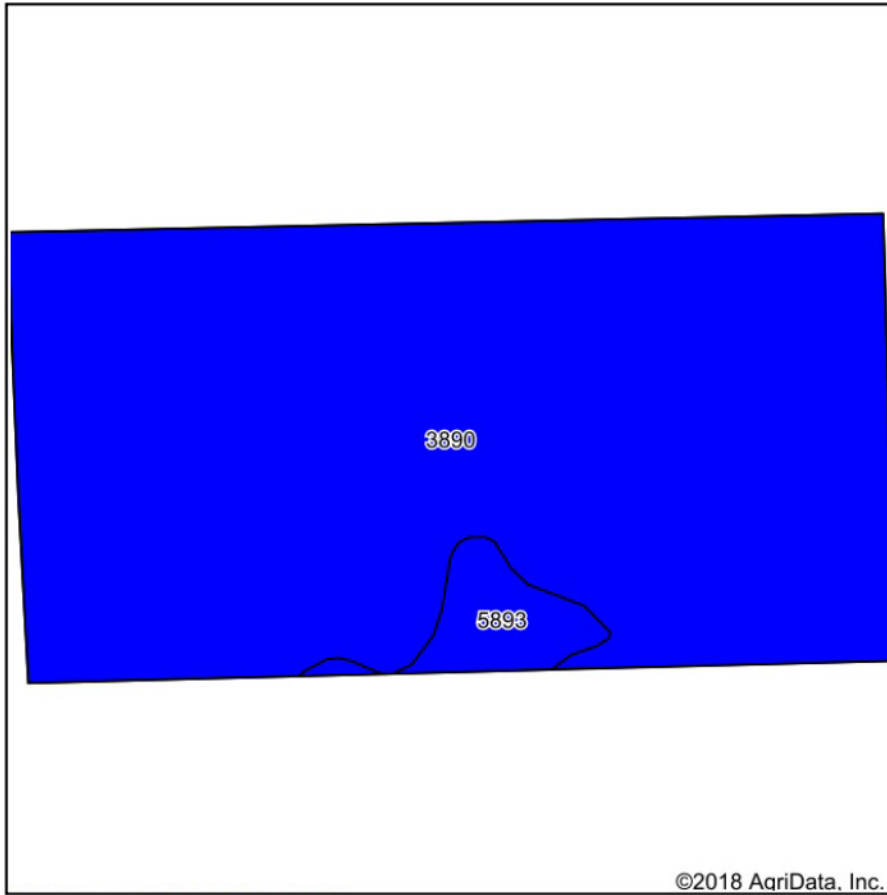

Soils data provided by USDA and NRCS.

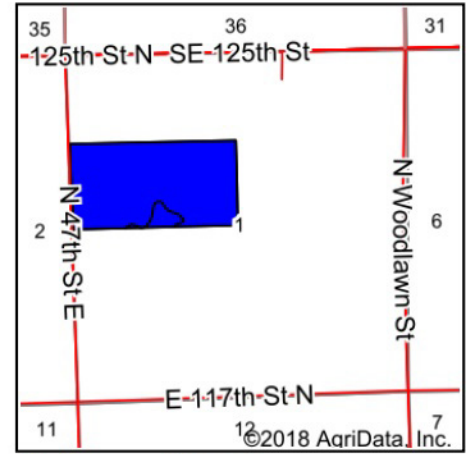

State: **Kansas**
 County: **Sedgwick**
 Location: **1-25S-1E**
 Township: **Grant**
 Acres: **78.22**
 Date: **8/28/2018**



Maps Provided By:



Area Symbol: KS173, Soil Area Version: 13

Code	Soil Description	Acres	Percent of field	Non-Irr Class Legend	Non-Irr Class *c	Irr Class *c	NCCPI Soybeans
3890	Ladysmith silty clay loam, 0 to 1 percent slopes	74.95	95.8%		IIIs	IIIs	51
5893	Farnum loam, 1 to 3 percent slopes	3.27	4.2%		IIc	Is	65
Weighted Average							51.6

*c: Using Capabilities Class Dominant Condition Aggregation Method

Soils data provided by USDA and NRCS.