

# Soils Map

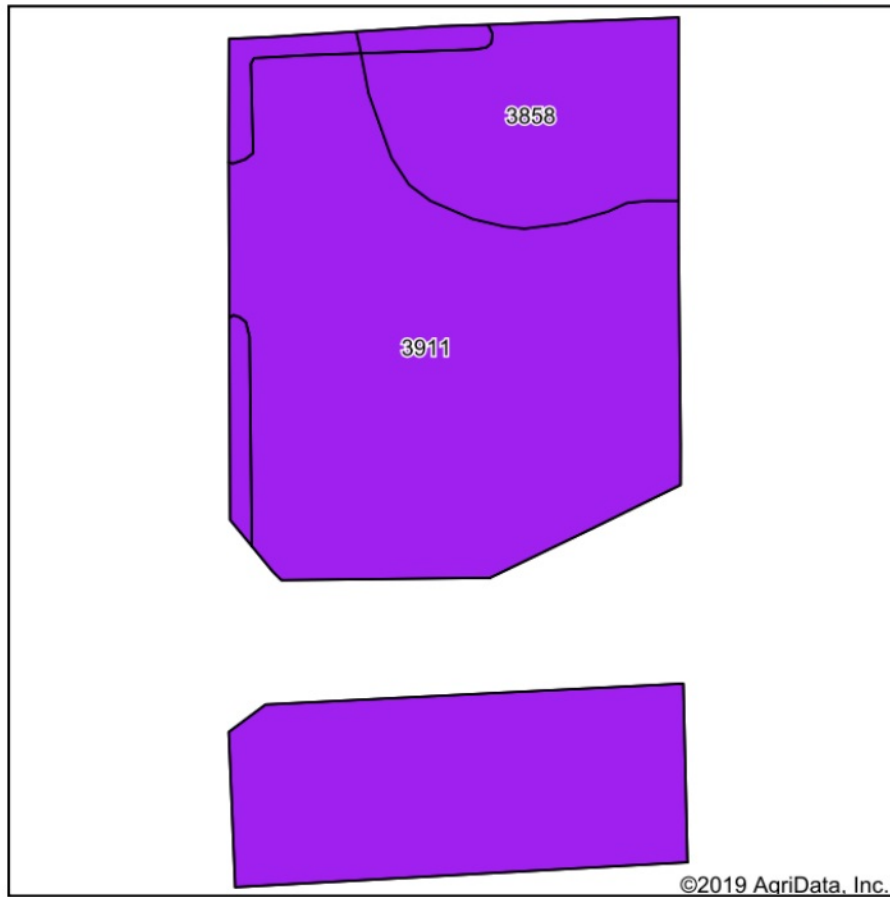

Soils data provided by USDA and NRCS.

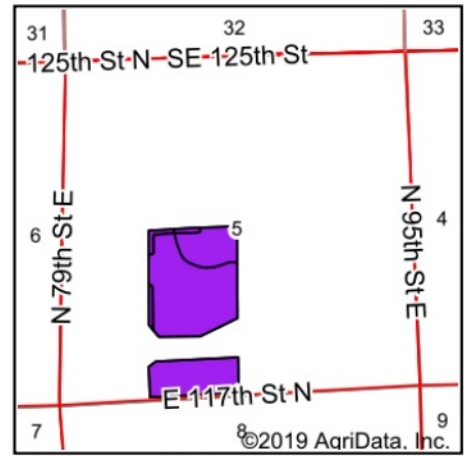

State: **Kansas**  
 County: **Sedgwick**  
 Location: **5-25S-2E**  
 Township: **Lincoln**  
 Acres: **68.73**  
 Date: **2/24/2020**



Area Symbol: KS173. Soil Area Version: 15

Code	Soil Description	Acres	Percent of field	Non-Irr Class Legend	Non-Irr Class *c	Irr Class *c	*n NCCPI Soybeans
3911	Rosehill silty clay, 1 to 3 percent slopes	56.58	82.3%		IIIe	IIIe	27
3858	Goessel silty clay, 1 to 3 percent slopes	12.15	17.7%		IIIe	IIIe	49
Weighted Average							*n 30.9

\*n: The aggregation method is "Weighted Average using major components"

\*c: Using Capabilities Class Dominant Condition Aggregation Method

Soils data provided by USDA and NRCS.