



GOEDECKE SURVEYING, LLC

205 S. MAIN, PO BOX 68, EL DORADO, KS 67042

PHONE 316-321-3773, FAX 316-321-4199

CERTIFICATE OF SURVEY FOR JERRY D. PILE BOUNDARY SHIFT

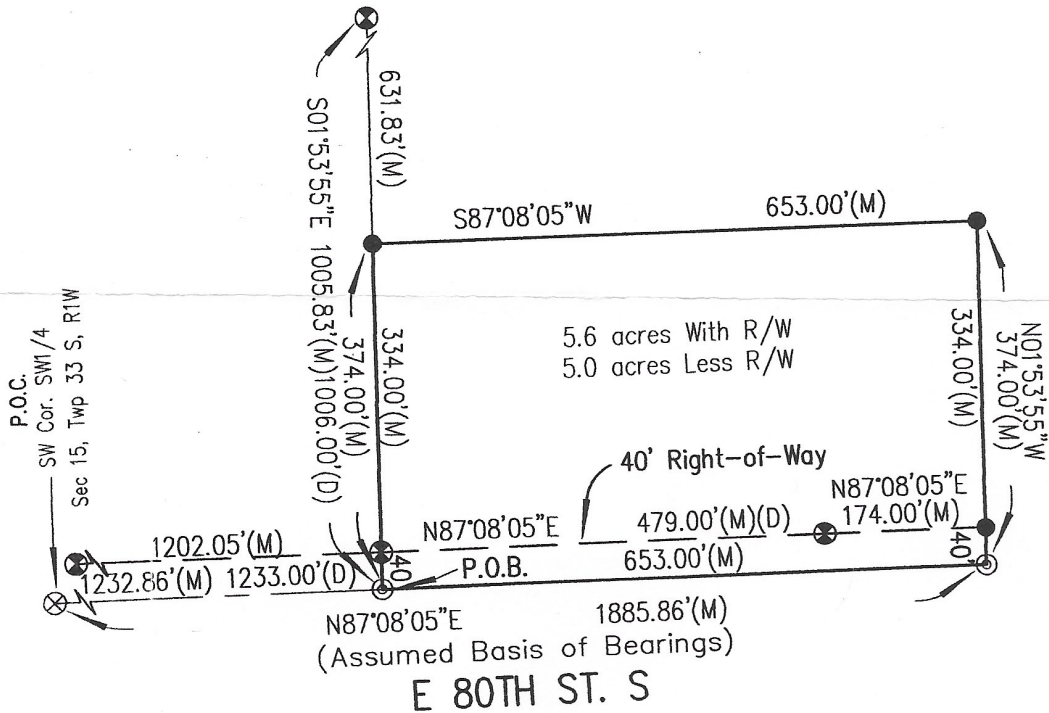

Legend

- Set 5/8"x24" Rebar & CLS 251 Cap
- ⊙ Set PK Nail in Asphalt
- ⊗ Found Mag Nail in Asphalt (Set by Charles Cullum)
- ⊗ Found 1/2" Rebar (Set by Stanley Delano)
- (M) Measured



Scale 1" = 200'

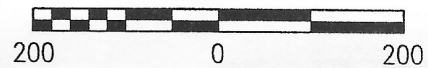

CERTIFICATE OF SURVEY

I Gerald E. Dixon, a Professional Land Surveyor in the State of Kansas, do hereby certify that this is A true and correct Plat of Survey and Legal Description made by me on July 15, 2021, and is Described as follows: a 5 acre tract located in the Southwest Quarter of Section 15, Township 33 South, Range 1 West of the Sixth Principal Meridian, Sumner County, Kansas; more particularly described as commencing at the Southwest corner of said Southwest Quarter; thence N87°08'05"E (Assumed Basis of Bearings) along the South line of said Southwest Quarter a distance of 1233.00 feet to the Point of Beginning; thence Continuing N87°08'05"E along said South line a distance of 633.00 feet; thence N01°53'55"W, 374.00 feet: thence S87°08'05"W, 653.00 feet; thence S01°53'55"E, 374.00 feet to the Point of Beginning. Contains 5.6 acres Right of Way Included. Contains 5.0 acres Right of Way Not Included.

