

# Soils Map

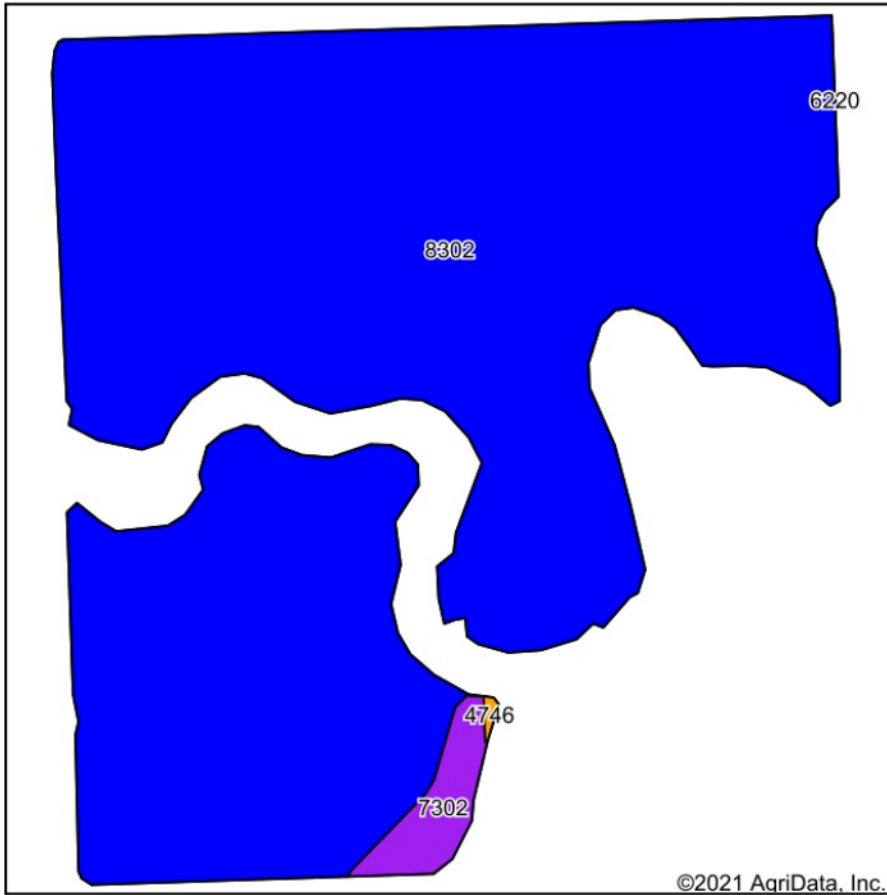

Soils data provided by USDA and NRCS.

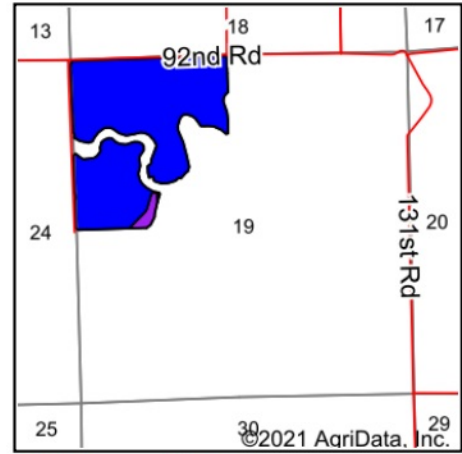

State: **Kansas**  
 County: **Cowley**  
 Location: **19-31S-5E**  
 Township: **Salem**  
 Acres: **101.29**  
 Date: **1/12/2021**



Area Symbol: KS035, Soil Area Version: 17							
Code	Soil Description	Acres	Percent of field	Non-Irr Class Legend	Non-Irr Class *c	Irr Class *c	*n NCCPI Soybeans
8302	Verdigris silt loam, 0 to 1 percent slopes, occasionally flooded	99.05	97.8%		IIw		83
7302	Martin silty clay loam, 3 to 7 percent slopes	2.15	2.1%		IIIe	IIIe	50
4746	Labette-Sogn silty clay loam, 0 to 8 percent slopes	0.09	0.1%		IVe	IIIe	34
<b>Weighted Average</b>							<b>*n 82.3</b>

\*n: The aggregation method is "Weighted Average using all components"

\*c: Using Capabilities Class Dominant Condition Aggregation Method