

# Soils Map

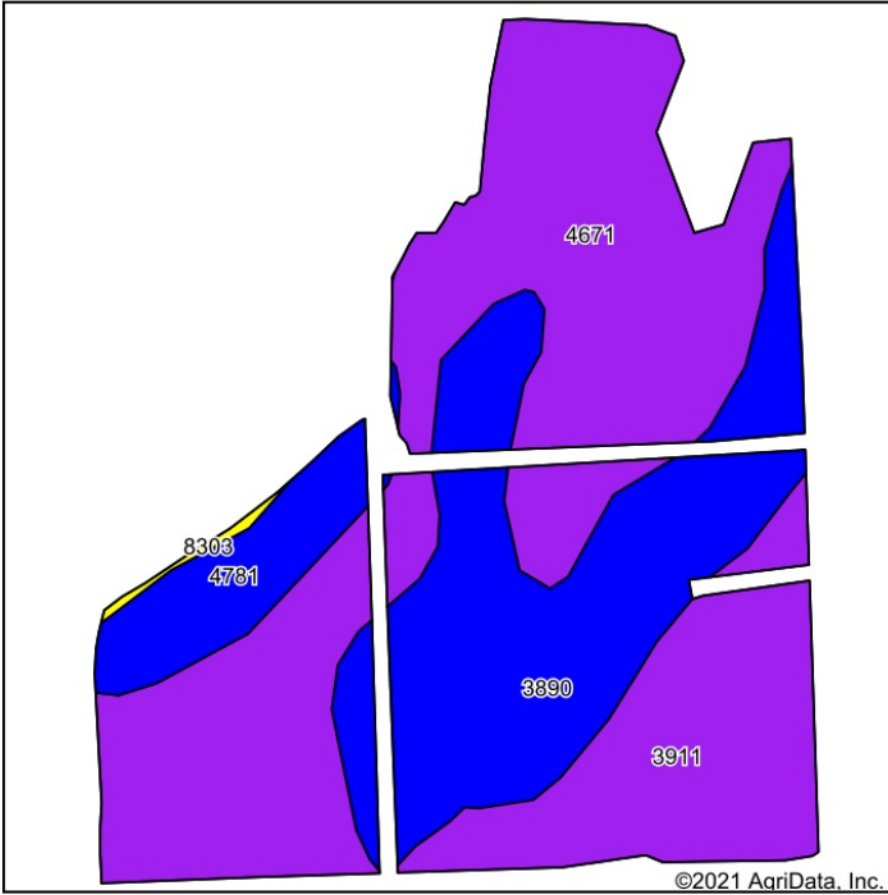

Soils data provided by USDA and NRCS.

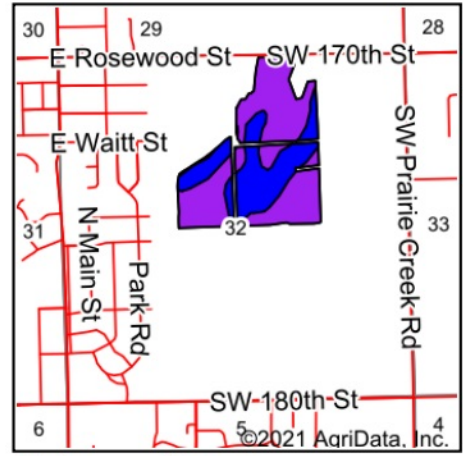

State: **Kansas**  
 County: **Butler**  
 Location: **32-28S-3E**  
 Township: **Pleasant**  
 Acres: **84.59**  
 Date: **9/7/2021**



Area Symbol: KS015, Soil Area Version: 18

Code	Soil Description	Acres	Percent of field	Non-Irr Class Legend	Non-Irr Class *c	Irr Class *c	*n NCCPI Soybeans
4671	Irwin silty clay loam, 1 to 3 percent slopes	39.64	46.9%		III s	III s	55
3890	Ladysmith silty clay loam, 0 to 1 percent slopes	24.19	28.6%		II s	II s	51
3911	Rosehill silty clay, 1 to 3 percent slopes	14.61	17.3%		III e	III e	34
4781	Tully silty clay loam, 1 to 3 percent slopes	5.84	6.9%		II e	II e	62
8303	Verdigris soils, frequently flooded	0.31	0.4%		Vw		56
<b>Weighted Average</b>							<b>*n 50.7</b>

\*n: The aggregation method is "Weighted Average using all components"

\*c: Using Capabilities Class Dominant Condition Aggregation Method