

KANSAS
COWLEY
Form: FSA-156EZ



FARM : 271
Prepared : 3/30/21 9:45 AM
Crop Year : 2021

See Page 2 for non-discriminatory Statements.

Abbreviated 156 Farm Record

Operator Name : ZACHARY FLEMING
 Farms Associated with Operator : 20-015-25, 20-035-271, 20-015-2374, 20-015-3285, 20-015-4444, 20-015-5947, 20-015-6917, 20-015-7447, 20-015-8108, 20-015-8502, 20-015-10993
 CRP Contract Number(s) : 10028A, 11005
 Recon ID : None
 Transferred From : None
 ARCPLC G//F Eligibility : Eligible

Farm Land Data

Farmland	Cropland	DCP Cropland	WBP	WRP	CRP	GRP	Sugarcane	Farm Status	Number Of Tracts
642.40	309.38	309.38	0.00	0.00	40.65	0.00	0.00	Active	1
State Conservation	Other Conservation	Effective DCP Cropland	Double Cropped		MPL	Acre Election	EWP	DCP Ag.Rel. Activity	Broken From Native Sod
0.00	0.00	268.73	2.00		0.00		0.00	0.00	0.00

Crop Election Choice

ARC Individual	ARC County	Price Loss Coverage
None	CORN, SOYBN	WHEAT, SORGH

DCP Crop Data

Crop Name	Base Acres	CCC-505 CRP Reduction Acres	PLC Yield	HIP
Wheat	104.27	0.00	34	
Corn	47.36	0.00	70	0
Grain Sorghum	44.96	12.03	53	
Soybeans	74.14	0.00	29	0
TOTAL	270.73	12.03		

NOTES

--

Tract Number : 1549
 Description : 5-30-6
 FSA Physical Location : KANSAS/COWLEY
 ANSI Physical Location : KANSAS/COWLEY
 BIA Unit Range Number :
 HEL Status : NHEL: No agricultural commodity planted on undetermined fields
 Wetland Status : Tract does not contain a wetland
 WL Violations : None
 Owners : RAY VAUGHTERS
 Other Producers : LAWRENCE EDGAR CLARK, RICHARD D CROWLEY, C C CATTLE
 Recon ID : None

Tract Land Data

Farm Land	Cropland	DCP Cropland	WBP	WRP	CRP	GRP	Sugarcane
642.40	309.38	309.38	0.00	0.00	40.65	0.00	0.00
State Conservation	Other Conservation	Effective DCP Cropland	Double Cropped	MPL	EWP	DCP Ag. Rel. Activity	Broken From Native Sod
0.00	0.00	268.73	2.00	0.00	0.00	0.00	0.00

KANSAS
COWLEY
Form: FSA-156EZ



FARM : 271
Prepared : 3/30/21 9:45 AM
Crop Year : 2021

Abbreviated 156 Farm Record

Tract 1549 Continued ...

DCP Crop Data

Crop Name	Base Acres	CCC-505 CRP Reduction Acres	PLC Yield
Wheat	104.27	0.00	34
Corn	47.36	0.00	70
Grain Sorghum	44.96	12.03	53
Soybeans	74.14	0.00	29
TOTAL	270.73	12.03	

NOTES

In accordance with Federal civil rights law and U.S. Department of Agriculture (USDA) civil rights regulations and policies, the USDA, its Agencies, offices, and employees, and institutions participating in or administering USDA programs are prohibited from discriminating based on race, color, national origin, religion, sex, gender identity (including gender expression), sexual orientation, disability, age, marital status, family/parental status, income derived from a public assistance program, political beliefs, or reprisal or retaliation for prior civil rights activity, in any program or activity conducted or funded by USDA (not all bases apply to all programs). Remedies and complaint filing deadlines vary by program or incident.

Persons with disabilities who require alternative means of communication for program information (e.g., Braille, large print, audiotape, American Sign Language, etc.) should contact the responsible Agency or USDA's TARGET Center at (202) 720-2600 (voice and TTY) or contact USDA through the Federal Relay Service at (800) 877-8339. Additionally, program information may be made available in languages other than English.

To file a program discrimination complaint, complete the USDA Program Discrimination Complaint Form, AD-3027, found online at http://www.nrc.usda.gov/complaint_filing_cust.html and at any USDA office or write a letter addressed to USDA and provide in the letter all of the information requested in the form. To request a copy of the complaint form, call (866) 632-9992. Submit your completed form or letter to USDA by (1) mail: U.S. Department of Agriculture Office of the Assistant Secretary for Civil Rights 1400 Independence Avenue, SW Washington, D.C. 20250-9410; (2) fax: (202) 690-7442; or (3) e-mail: program_intake@usda.gov. USDA is an equal opportunity provider, employer, and lender.

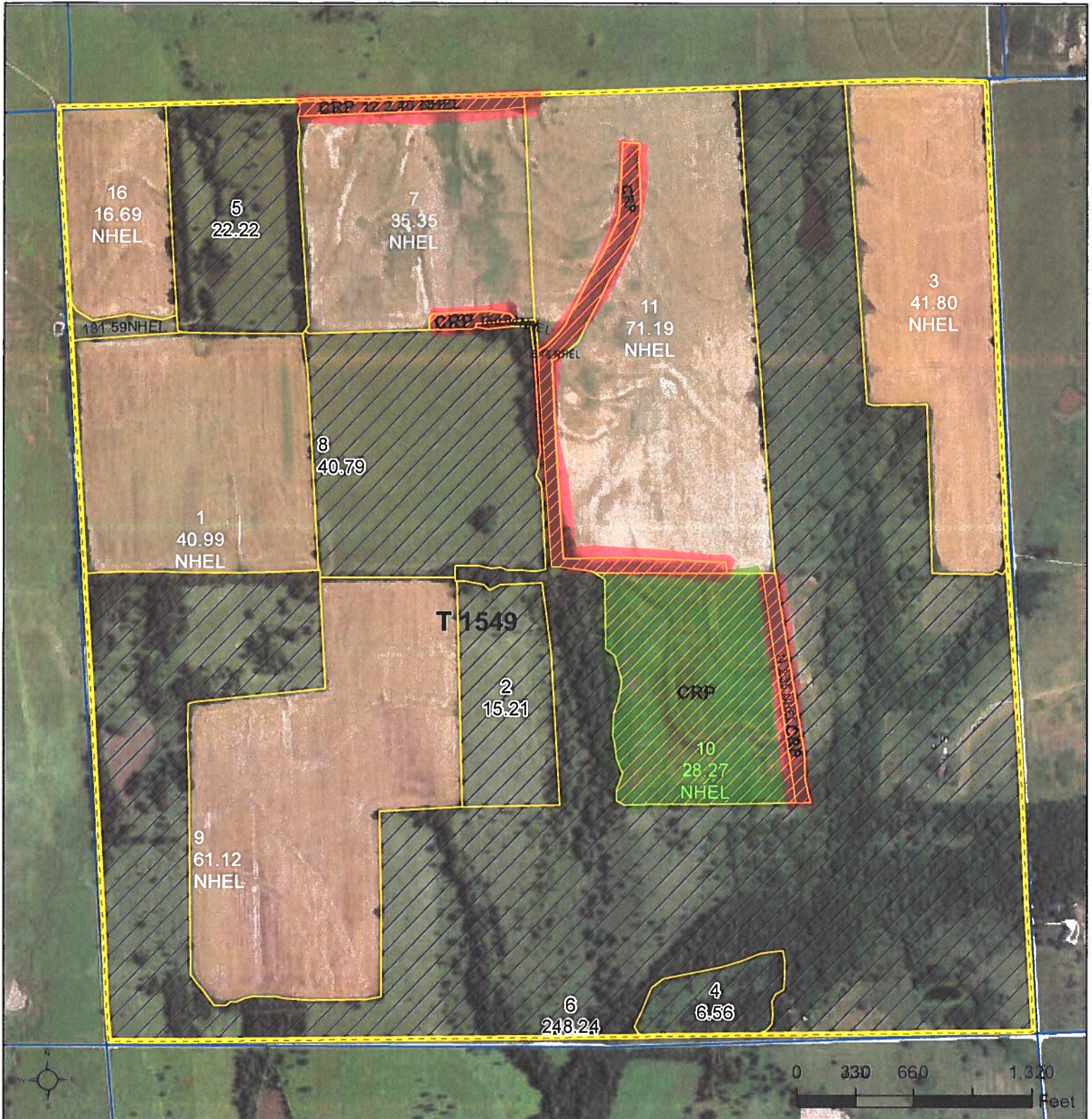

Common Land Unit

- Non-Cropland
- Cropland

Wetland Determination Identifiers

- Restricted Use
- Limited Restrictions
- Exempt from Conservation Compliance Provisions

- CRP
- Tract Boundary
- PLSS

Unless noted on field:

- 1/ All Wheat HRW, NI, GR
- 2/ All Sorghum GRS, NI, GR
- 3/ All Corn YEL, NI GR
- 4/ All Soybeans COM, NI, GR
- 5/ Grass NAG, NI, GZ
- 6/ Grass NAG, NI, GZ
- 7/ Alfalfa, NI, GZ
- 8/ Sorghum Forage Cane, NI, FG

2021 Program Year

Map Created October 26, 2020

Farm 271
Tract 1549

Tract Cropland Total: 309.38 acres

5-30-6

Displayed over 2019 NAIP

United States Department of Agriculture (USDA) Farm Service Agency (FSA) maps are for FSA Program administration only. This map does not represent a legal survey or reflect actual ownership; rather it depicts the information provided directly from the producer and/or National Agricultural Imagery Program (NAIP) imagery. The producer accepts the data 'as is' and assumes all risks associated with its use. USDA-FSA assumes no responsibility for actual or consequential damage incurred as a result of any user's reliance on this data outside FSA Programs. Wetland identifiers do not represent the size, shape, or specific determination of the area. Refer to your original determination (CPA-026 and attached maps) for exact boundaries and determinations accepted USDA Natural Resource Conservation Service (NRCS).



Common Land Unit

- Non-Cropland
- Cropland
- CRP
- Tract Boundary
- PLSS

Wetland Determination Identifiers

- Restricted Use
- Limited Restrictions
- Exempt from Conservation Compliance Provisions

Unless noted on field:

- 1/ All Wheat HRW, NI, GR
- 2/ All Sorghum GRS, NI, GR
- 3/ All Corn YEL, NI GR
- 4/ All Soybeans COM, NI, GR
- 5/ Grass NAG, NI, GZ
- 6/ Grass NAG, NI, GZ
- 7/ Alfalfa, NI, GZ
- 8/ Sorghum Forage Cane, NI, FG

2021 Program Year

Map Created October 26, 2020

Farm 271 Tract 1549

Tract Cropland Total: 309.38 acres

5-30-6

Displayed over 2019 NAIP

United States Department of Agriculture (USDA) Farm Service Agency (FSA) maps are for FSA Program administration only. This map does not represent a legal survey or reflect actual ownership; rather it depicts the information provided directly from the producer and/or National Agricultural Imagery Program (NAIP) imagery. The producer accepts the data 'as is' and assumes all risks associated with its use. USDA-FSA assumes no responsibility for actual or consequential damage incurred as a result of any user's reliance on this data outside FSA Programs. Wetland identifiers do not represent the size, shape, or specific determination of the area. Refer to your original determination (CPA-026 and attached maps) for exact boundaries and determinations or contact USDA Natural Resources Conservation Service (NRCS).