

Soils Map

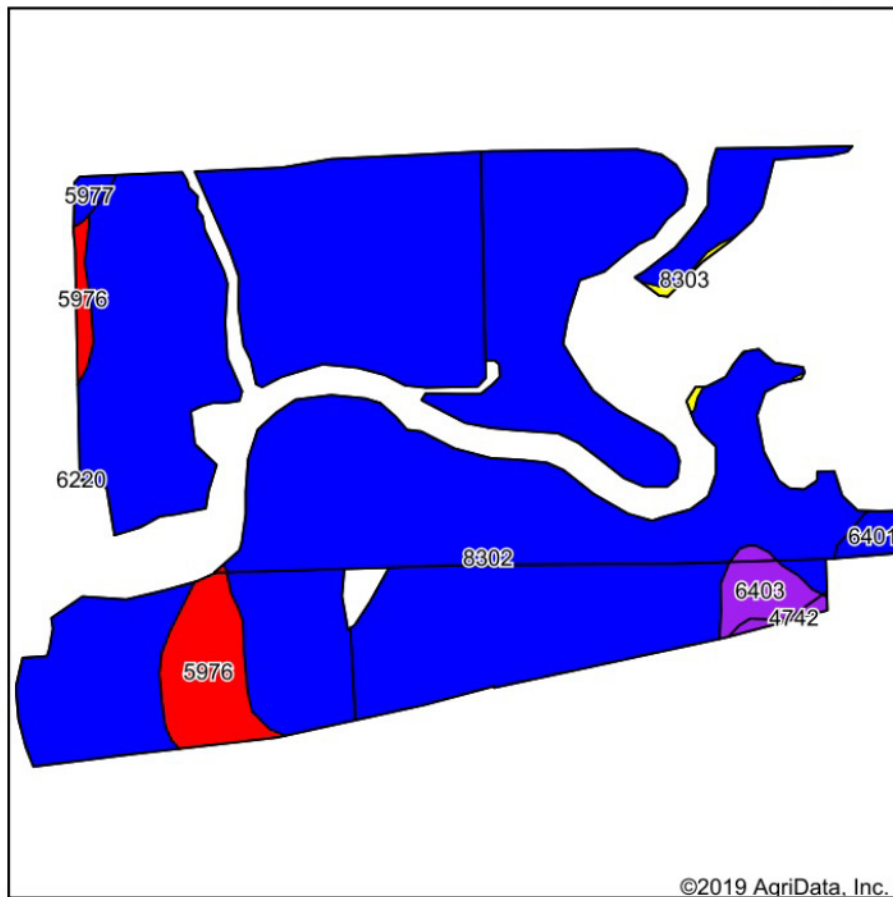

Soils data provided by USDA and NRCS.

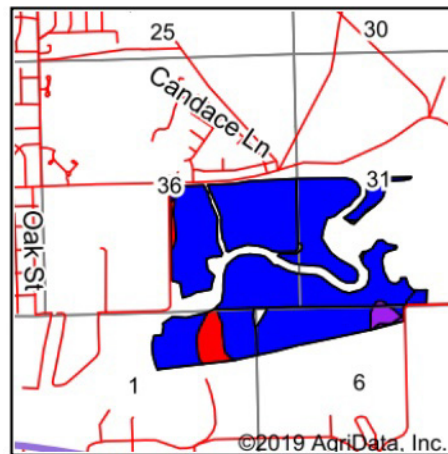

State: **Kansas**
 County: **Butler**
 Location: **31-25S-6E**
 Township: **Prospect**
 Acres: **309.18**
 Date: **9/3/2019**



Maps Provided By:

 CUSTOMIZED ONLINE MAPPING
 © AgriData, Inc. 2019 www.AgriDataInc.com

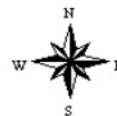

Area Symbol: KS015, Soil Area Version: 16							
Code	Soil Description	Acres	Percent of field	Non-Irr Class Legend	Non-Irr Class *c	Irr Class *c	*n NCCPI Soybeans
8302	Verdigris silt loam, 0 to 1 percent slopes, occasionally flooded	285.01	92.2%		IIw		85
5976	Vanoss silt loam, 0 to 1 percent slopes	14.22	4.6%		Ic	Is	74
6403	Norge silty clay loam, 3 to 7 percent slopes, eroded	5.10	1.6%		IIIe	IIIe	66
6401	Norge silt loam, 1 to 3 percent slopes	2.24	0.7%		Ile	Ile	80
5977	Vanoss silt loam, 1 to 3 percent slopes	1.16	0.4%		Ile	Ile	73
4742	Labette silty clay loam, 3 to 7 percent slopes	0.79	0.3%		IIIe	Ile	37
8303	Verdigris soils, frequently flooded	0.66	0.2%		Vw		53
Weighted Average							*n 83.9

*n: The aggregation method is "Weighted Average using major components"

*c: Using Capabilities Class Dominant Condition Aggregation Method

Soils data provided by USDA and NRCS.