

# Soils Map

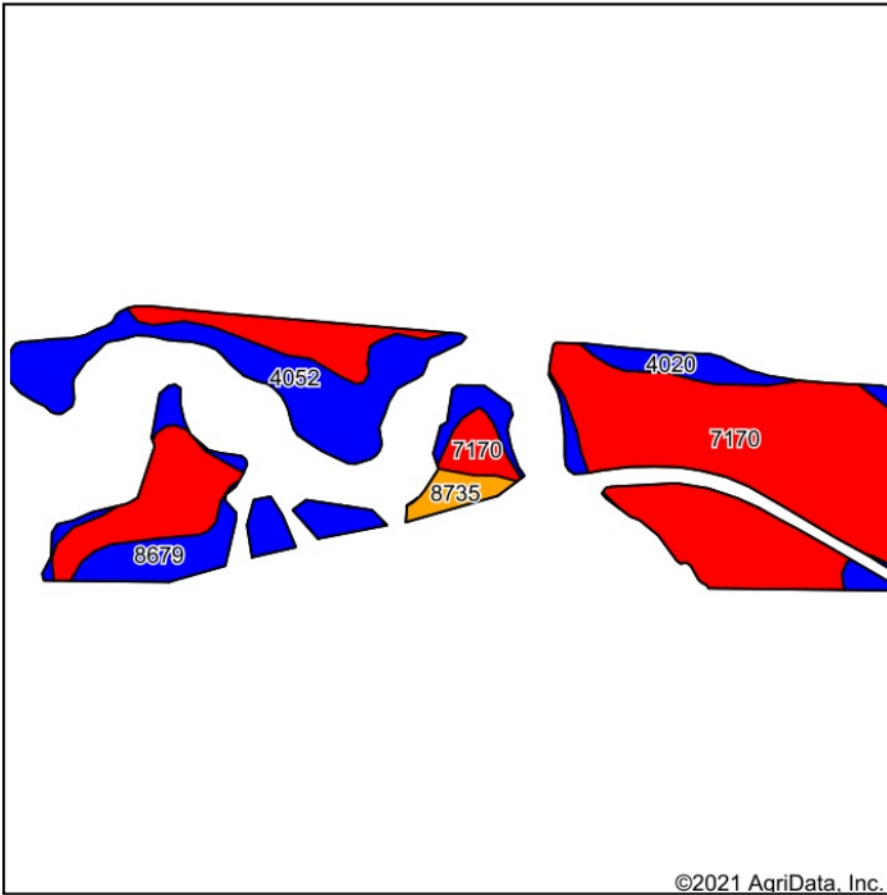

Soils data provided by USDA and NRCS.

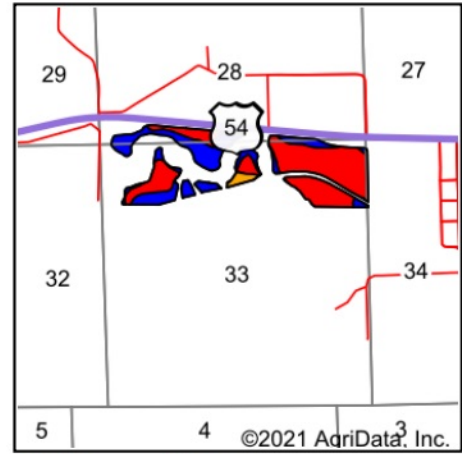

State: **Kansas**  
 County: **Greenwood**  
 Location: **33-25S-12E**  
 Township: **Quincy**  
 Acres: **91.78**  
 Date: **3/8/2021**



Area Symbol: KS073, Soil Area Version: 18

Code	Soil Description	Acres	Percent of field	Non-Irr Class Legend	Non-Irr Class *c	Irr Class *c	*n NCCPI Soybeans	
7170	Reading silt loam, rarely flooded	57.65	62.8%		lw	lw	76	
4052	Ivan silt loam, occasionally flooded	20.74	22.6%		llw	llw	81	
8679	Dennis silt loam, 1 to 3 percent slopes	7.94	8.7%		lle		64	
4020	Chase silty clay loam, occasionally flooded	3.27	3.6%		llw	llw	66	
8735	Eram silty clay loam, 3 to 7 percent slopes	2.18	2.4%		lve		38	
<b>Weighted Average</b>								<b>*n 74.8</b>

\*n: The aggregation method is "Weighted Average using all components"

\*c: Using Capabilities Class Dominant Condition Aggregation Method