

Soils Map

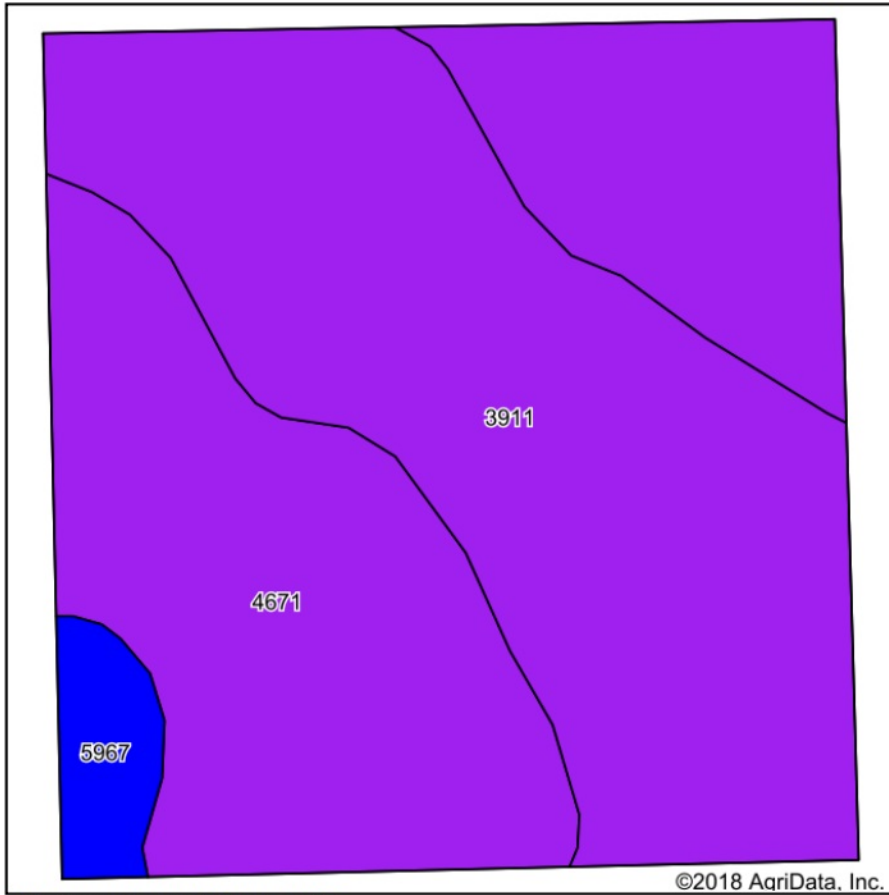

Soils data provided by USDA and NRCS.

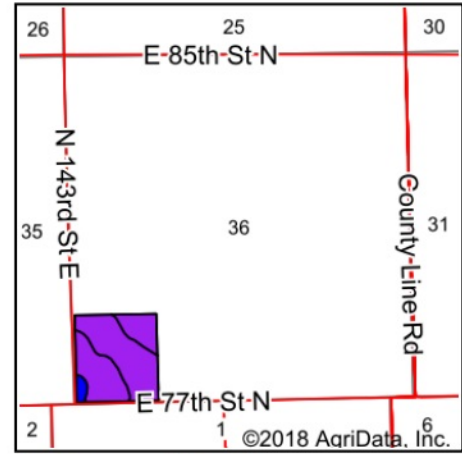

State: **Kansas**
 County: **Sedgwick**
 Location: **36-25S-2E**
 Township: **Lincoln**
 Acres: **39.51**
 Date: **5/8/2018**



Area Symbol: KS173, Soil Area Version: 13

Code	Soil Description	Acres	Percent of field	Non-Irr Class Legend	Non-Irr Class *c	Irr Class *c	NCCPI Overall
3911	Rosehill silty clay, 1 to 3 percent slopes	19.59	49.6%		IIIe	IIIe	40
4671	Inwin silty clay loam, 1 to 3 percent slopes	18.54	46.9%		IIIs	IIIs	57
5967	Tabler silty clay loam, 0 to 1 percent slopes	1.38	3.5%		IIIs	IIIs	56
Weighted Average							48.5

*c: Using Capabilities Class Dominant Condition Aggregation Method

Soils data provided by USDA and NRCS.