

Soils Map

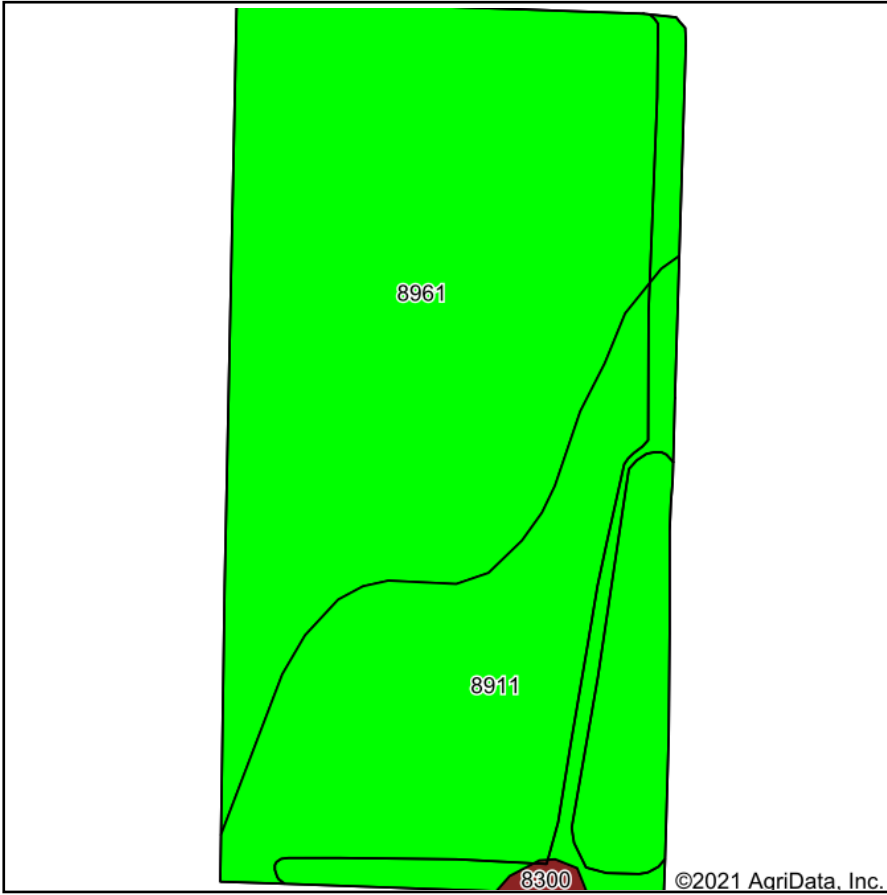

Soils data provided by USDA and NRCS.

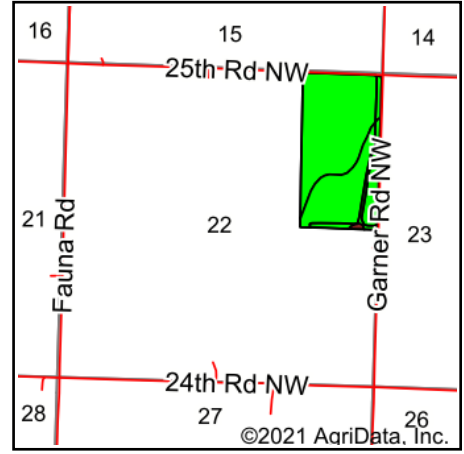

State: **Kansas**
 County: **Coffey**
 Location: **22-19S-14E**
 Township: **Lincoln**
 Acres: **78.46**
 Date: **12/13/2021**



Area Symbol: KS031, Soil Area Version: 19

Code	Soil Description	Acres	Percent of field	Non-Irr Class Legend	Non-Irr Class *c	*n NCCPI Overall	*n NCCPI Corn	*n NCCPI Small Grains	*n NCCPI Soybeans	*n NCCPI Cotton	
8961	Woodson silt loam, 0 to 1 percent slopes	47.69	60.8%		Ils	53	48	52	50	44	
8911	Summit silty clay loam, 1 to 3 percent slopes	30.34	38.7%		Ile	63	63	57	61	47	
8300	Verdigris silt loam, channeled, 0 to 2 percent slopes, frequently flooded	0.43	0.5%		Vw	48	48	27	39	14	
Weighted Average						2.02	*n 56.8	*n 53.8	*n 53.8	*n 54.2	*n 45

*n: The aggregation method is "Weighted Average using all components"

*c: Using Capabilities Class Dominant Condition Aggregation Method

Soils data provided by USDA and NRCS.