United States Department of Agriculture

Marion County, Kansas

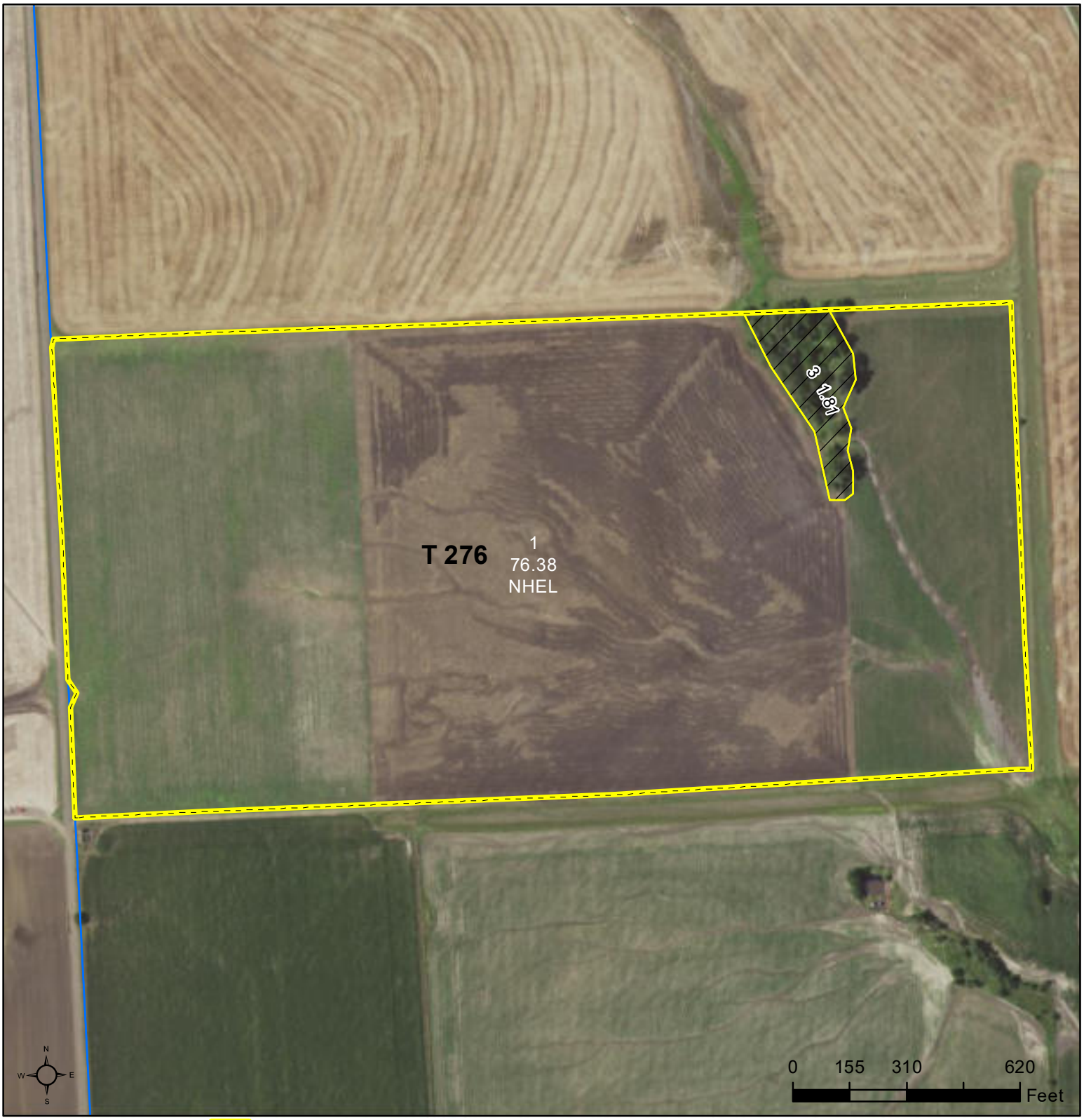

Common Land Unit

- Non-Cropland
- Cropland
- Tract Boundary
- PLSS

Wetland Determination Identifiers

- Restricted Use
- Limited Restrictions
- Exempt from Conservation Compliance Provisions

Unless noted on field:

1/ All Wheat HRW, NI, GR
2/ All Sorghum GRS, NI, GR
3/ All Corn YEL, NI GR
4/ All Soybeans COM, NI, GR
5/ Grass NAG, NI, FG
6/ Grass NAG, NI, LS
7/ Grass SMO, NI, FG
8/ Grass SMO, NI, LS

Tract Cropland Total: 76.38 acres

2021 Program Year

Map Created October 23, 2020

Farm **1276**

Tract **276**

Displayed over 2019 NAIP

United States Department of Agriculture (USDA) Farm Service Agency (FSA) maps are for FSA Program administration only. This map does not represent a legal survey or reflect actual ownership; rather it depicts the information provided directly from the producer and/or National Agricultural Imagery Program (NAIP) imagery. The producer accepts the data 'as is' and assumes all risks associated with its use. USDA-FSA assumes no responsibility for actual or consequential damage incurred as a result of any user's reliance on this data outside FSA Programs. Wetland identifiers do not represent the size, shape, or specific determination of the area. Refer to your original determination (CPA-026 and attached maps) for exact boundaries and determinations or contact USDA Natural Resources Conservation Service (NRCS).