

# Soils Map

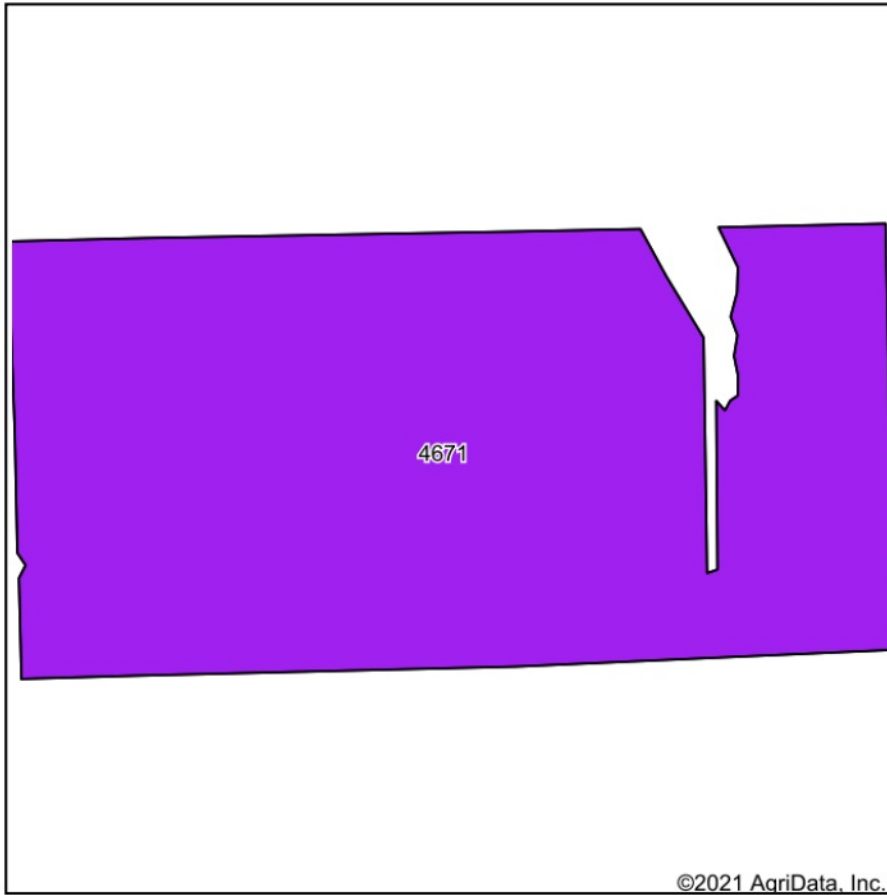

Soils data provided by USDA and NRCS.

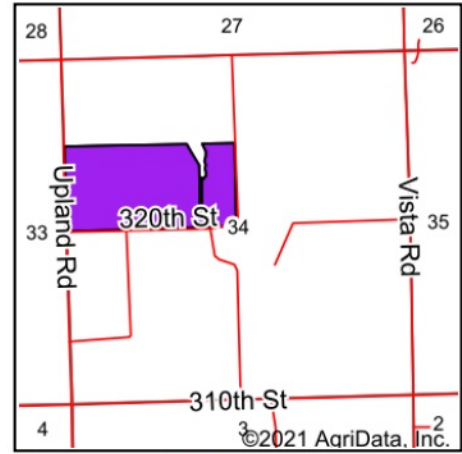

State: **Kansas**  
 County: **Marion**  
 Location: **34-17S-4E**  
 Township: **Lost Springs**  
 Acres: **75.98**  
 Date: **5/17/2021**



Area Symbol: KS115, Soil Area Version: 17

Code	Soil Description	Acres	Percent of field	Non-Irr Class Legend	Non-Irr Class *c	Irr Class *c	*n NCCPI Soybeans
4671	Irwin silty clay loam, 1 to 3 percent slopes	75.98	100.0%		IIIs	IIIs	55
<b>Weighted Average</b>							<b>*n 55</b>

\*n: The aggregation method is "Weighted Average using all components"

\*c: Using Capabilities Class Dominant Condition Aggregation Method