

# Soils Map

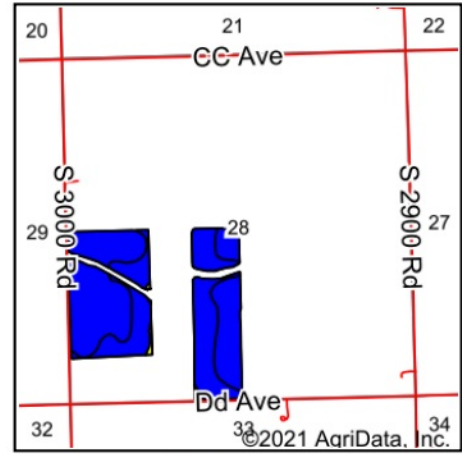

Soils data provided by USDA and NRCS.



State: **Kansas**  
 County: **Morris**  
 Location: **28-17S-5E**  
 Township: **Township No. 8**  
 Acres: **94.48**  
 Date: **5/17/2021**



Area Symbol: KS127, Soil Area Version: 17

Code	Soil Description	Acres	Percent of field	Non-Irr Class Legend	Non-Irr Class *c	Irr Class *c	*n NCCPI Soybeans
3890	Ladysmith silty clay loam, 0 to 1 percent slopes	55.89	59.2%		Ils	Ils	51
4744	Labette-Dwight complex, 0 to 3 percent slopes	37.63	39.8%		Ile	Ile	41
4725	Kipson-Sogn complex, 5 to 30 percent slopes	0.96	1.0%		Vls		24
<b>Weighted Average</b>							<b>*n 46.7</b>

\*n: The aggregation method is "Weighted Average using all components"

\*c: Using Capabilities Class Dominant Condition Aggregation Method