

# Soils Map

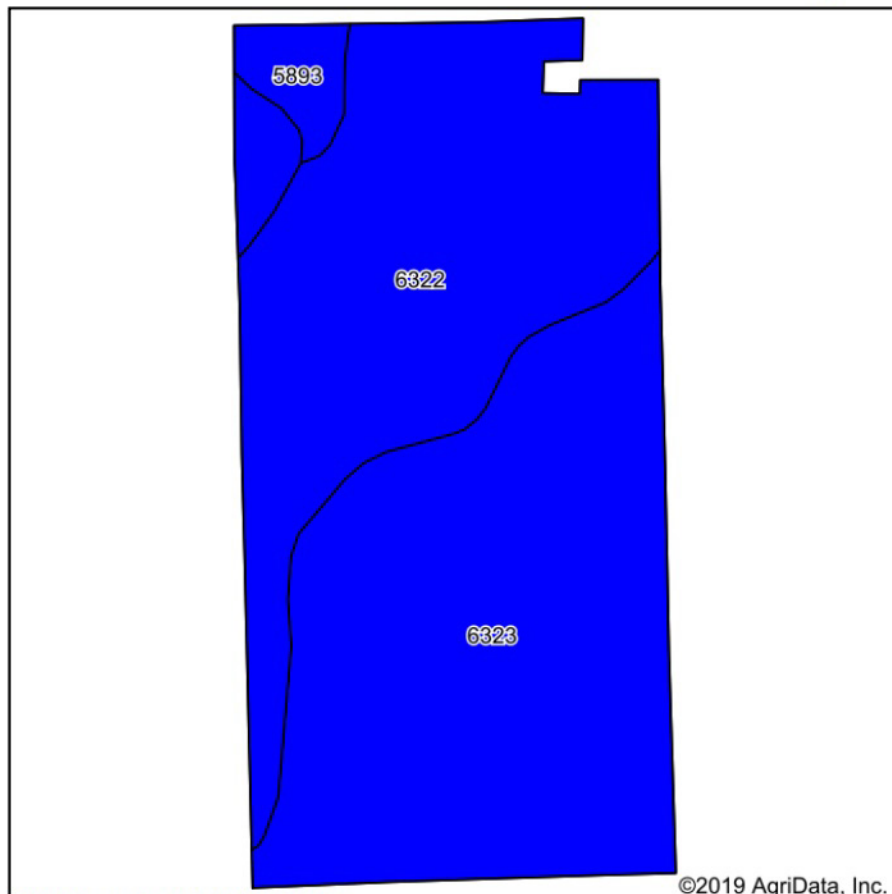

Soils data provided by USDA and NRCS.

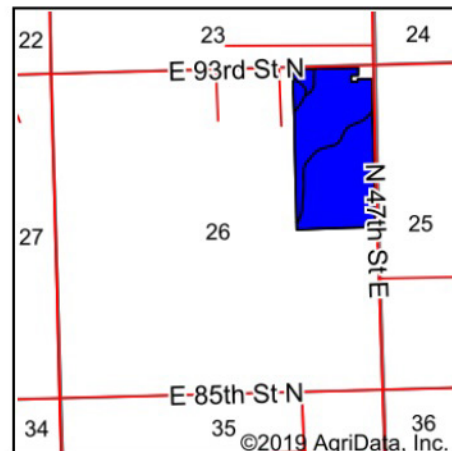

State: **Kansas**  
 County: **Sedgwick**  
 Location: **26-25S-1E**  
 Township: **Grant**  
 Acres: **76.09**  
 Date: **4/3/2019**



Maps Provided By:



© AgriData, Inc. 2019

www.AgriDataInc.com



## Area Symbol: KS173, Soil Area Version: 14

Code	Soil Description	Acres	Percent of field	Non-Irr Class Legend	Non-Irr Class *c	Irr Class *c	*n NCCPI Soybeans
6323	Blanket silt loam, 1 to 3 percent slopes	41.55	54.6%		Ile	Ile	63
6322	Blanket silt loam, 0 to 1 percent slopes	32.31	42.5%		Ilc	Is	64
5893	Farnum loam, 1 to 3 percent slopes	2.23	2.9%		Ilc	Is	65
Weighted Average							*n 63.5

\*n: The aggregation method is "Weighted Average using major components"

\*c: Using Capabilities Class Dominant Condition Aggregation Method

Soils data provided by USDA and NRCS.