

# Soils Map

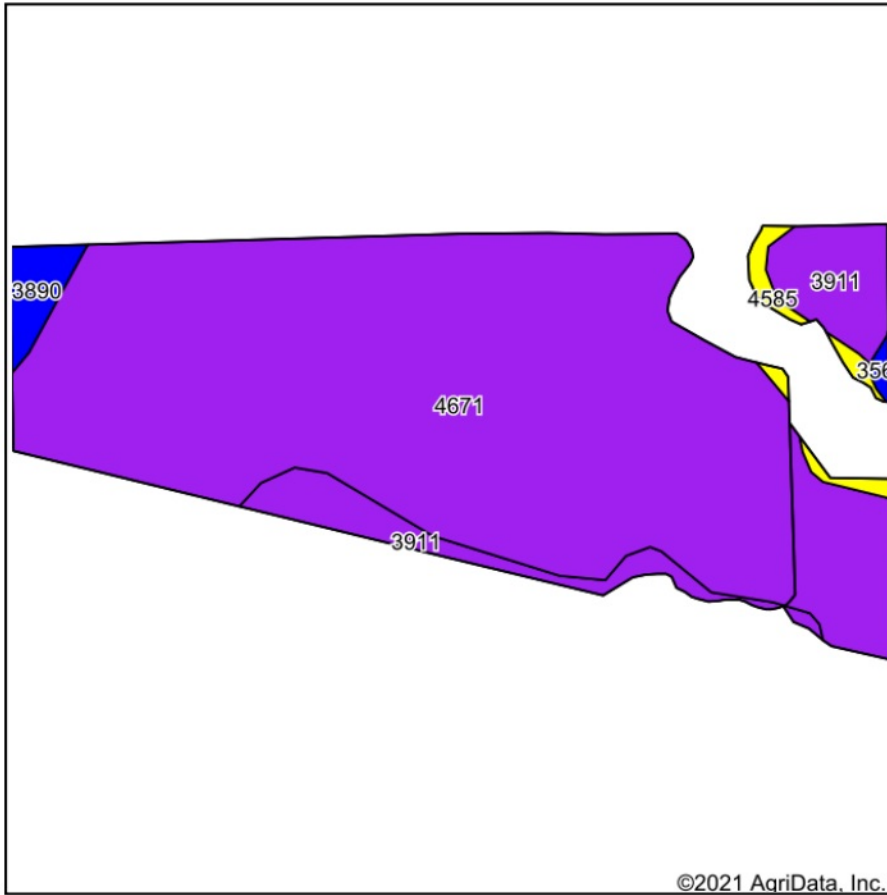

Soils data provided by USDA and NRCS.

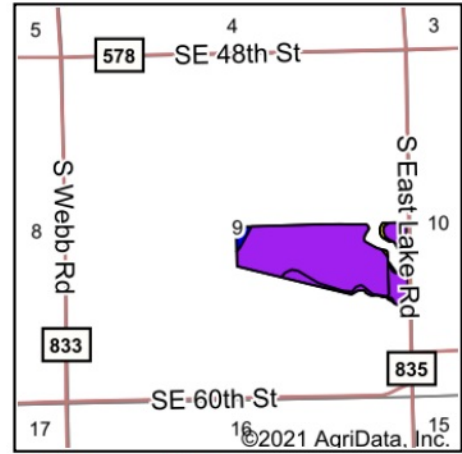

State: **Kansas**  
 County: **Harvey**  
 Location: **9-24S-2E**  
 Township: **Richland**  
 Acres: **51.93**  
 Date: **12/13/2021**



Area Symbol: KS079, Soil Area Version: 18

Code	Soil Description	Acres	Percent of field	Non-Irr Class Legend	Non-Irr Class *c	Irr Class *c	*n NCCPI Soybeans
4671	Irwin silty clay loam, 1 to 3 percent slopes	44.72	86.1%		IIIls	IIIls	56
3911	Rosehill silty clay, 1 to 3 percent slopes	5.05	9.7%		IIIle	IIIle	34
3890	Ladysmith silty clay loam, 0 to 1 percent slopes	1.07	2.1%		IIs	IIs	52
4585	Clime-Hobbs complex, 0 to 20 percent slopes	0.91	1.8%		VIe		42
3561	Hobbs silt loam, occasionally flooded	0.18	0.3%		IIw	IIw	79
<b>Weighted Average</b>					<b>3.03</b>	<b>2.92</b>	<b>*n 53.6</b>

\*n: The aggregation method is "Weighted Average using all components"

\*c: Using Capabilities Class Dominant Condition Aggregation Method